Register Classifieds
Get Results. Ph. 224

THE DAILY REGISTER

Published Continuously Since 1915

THE DAILY REGISTER, HARRISBURG, ILL., MONDAY, NOVEMBER 21, 1955

NEW SERIES, VOLUME 41, NO. 123

PRESIDENT HOLDS POLICY CONFERENCES

21 Dead in Three Highway Accidents

Six Teenagers, Four Musicians In One Smashup

Six Dead in Car-Train Crash; Five In Auto Collision

By United Press

Death struck in wholesale lots, killing 21 persons in three highway accidents Sunday.

One of the smashups killed 10 persons, and the others six and five. Most of the victims were on Sunday outings.

The worst highway massacre was near Dixon, Neb., where a tire blew on a car carrying six teenagers from a church party Sunday night. Their auto careened head-on into a car carrying four musicians to a dance date.

All 10 persons were killed. One of the boys was thrown upon the highway, while the bodies of the other five were found in the shattered car. The musicians' car burst into flames and it was hours before their charred bodies could be identified.

Six Teenagers Killed

Sheriff Sam Curry identified the dead boys as Ronald Nobbe, Terry Book, Gary Stark, Robert Rakow, Rodney Hanks, and Richard Rahn, all of Martinsburg, Neb. Nobbe was identified as the driver, but the boys' ages were not immediately known.

The musicians were James E. Martelle, 30, Turtle Creek, Pa.; Jack Renn, Pittsburgh, Pa.; Lou Case, Rock Island, Ill.; and Don Sheffield, 26, St. Johnsbury, Vt. They were members of the 12-piece Jimmy Palmers dance band and were en route to play at a Norfolk, Neb., dance.

Near Forreston, Ill., meanwhile, six persons were killed in a car-train crash, and five died in a headon smashup near Princeton, Mo.

The Illinois crash wiped out two families, including two children. Their bodies and the wreckage of their car were scattered for three quarters of a mile after the speeding Union Pacific Challenger plowed into their car at a grade crossing.

Families On Outing

The dead were Alvin Wagner, 29; his wife, Joan, 30; Wayne Zettle, 31; his wife, Jo Ann, 34; and their children, Marilyn, 7, and Becky, 4. The Orangeville, Ill., farm families were on an outing to Dixon, Ill., when they died.

Near Princeton, a mother, her son, and a friend were returning from a dance when their car crashed nearly headon with another auto at a curve.

Killed in one car were Vernon Harold Musgrave, 28, Kansas City, Mo.; his mother, Mrs. Johnny Musgrave, Princeton; and a friend, William McKay, 22, Kansas City. Arven L. Smothers, 23, Davis City, Iowa, and Gary Lane, 17, Blythedale, Mo., died in the other auto.

Death Takes Mrs. Maud Powell, 66, Stonefort Resident

Mrs. Maud Powell, 66, resident of Stonefort, died at the Lightner hospital yesterday morning at 8 o'clock. She was the widow of Oscar Powell.

Funeral arrangements are for Tuesday at 2 p. m. at the Stonefort Baptist church. The church pastor, Rev. George Smith, will officiate and burial will be in Springhill cemetery with Eastern Star rites.

She was a member of the Springhill church and of the Stonefort Eastern Star.

Survivors include the following children: Mrs. Cecil Kennedy, Stonefort, Mrs. Margaret Curtner, Pittsburg, Mrs. Flossie Craig, Stonefort, James Charles Powell, Michigan, Louie V. Powell, Stonefort; 11 grandchildren and six great-grandchildren; also three sisters, Lela Whipple, Stonefort, Matilda Cogdill, St. Francisville, and Emma Davis, Benton Arbor, Mich., and a half brother, Joseph Williams, East St. Louis.

The body was taken from the Thornton funeral home in Carrier Mills to the residence in Stonefort to lie in state.

MINES

Sahara 5, 16, first and second Washer work.

Peabody 43 works.

Blue Bird 6 and 8 works.

Carmac works.

Will Scarlett works

AEC Chairman Strauss Warns Russia Is Winning 'Cold War of Classrooms'

WEST ORANGE, N. J. (UP) — Chairman Lewis L. Strauss of the Atomic Energy Commission warned today that the United States faces possible disaster because Russia is winning the "cold war of the classrooms."

Strauss called for immediate action to match Russia's stepped-up program of training engineers and scientists. The "already dangerous" situation could become "disastrous" within less than a decade, he said.

In a speech prepared for the sixth institute of the Thomas Alva Edison Foundation, Strauss said

"Between 1950 and 1960, which may be the most critical decade of our national existence, Russia is expected to produce 1,200,000 trained engineers and scientists, against our 900,000."

He said the United States currently is about even with the Soviets in the number of trained scientists and engineers and probably has more top-notch men.

But, he said, "the emphasis which the Soviets are placing on science . . . presents a real and growing challenge to us, and to the free world."

If there is to be another world war, Strauss said it "will almost certainly be lost by the country with the fewest resources in trained manpower."

He said the United States requires from 45,000 to 50,000 new trained engineers every year and is getting half that number. Last year's June crop was around 23,000, Strauss said, while Russia at the same time produced 53,000.

Political Pace Quickens After Kickoff Speech by Stevenson

WASHINGTON (UP) — The political pace quickened today in the wake of Adlai E. Stevenson's kickoff speech for the Democratic presidential nomination.

Republican National Chairman Leonard W. Hall said Stevenson "cut out quite a task for himself" by criticizing the administration's economic and foreign policies. Hall said the administration had scored its most "positive accomplishments" in these fields.

But Democratic National Chairman Paul M. Butler expressed confidence that Stevenson's speech at a Democratic fund-raising dinner in Chicago Saturday would win the Democrats some votes.

Butler said Stevenson called for a "moderate" and "liberal" program as against GOP efforts in behalf of the "special interests."

"Dinner-Circuit Politics"

The White House at Gettysburg, Pa., dismissed the speech as dinner-circuit politics. Said Presidential Press Secretary James Hagerty: "He probably had to say something for $100 a plate."

Hall said Stevenson was talking "bunk." "We note that he has taken up Harry Truman's line on special interests, but is silent on the corrupt forces that infested the Fair Deal."

Hall said Stevenson "will get absolutely nowhere" by attacking an administration "that has an all-time record of 65 million Americans working at the best jobs they ever had." He also said "the people have had enough" of the "Truman-Acheson" foreign policy.

Americans for Democratic Action accused the administration of relying on "prosperity" to scale down public services in order to cut taxes "for a favored few." It accused the administration of inaction on behalf of low-income families.

Butler made it clear that the Democrats will campaign against the record of the Eisenhower administration regardless of who is the GOP candidate.

Appearing on a television program, he had a kind word for Gov. Averell Harriman of New York and firmly denied he is prejudiced against Sen. Estes Kefauver (D.-Tenn.). Both are potential Stevenson rivals for the Democratic nomination.

The Farm Troubles

In Chicago, Harriman told a news conference that he is not an "active" candidate. But, he said, "it's still too early to say the matter is settled."

Butler disagreed with a questioner on the TV program who asked if former President Truman was not cool toward Stevenson.

Democratic Gov. Marvin S. Griffin of Georgia and GOP Gov. Fred Hall of Kansas, appearing on another TV program, each blamed the other's party for farm troubles. But they agreed that this issue would outweigh foreign policy next year.

Griffin also said that, as of now, Stevenson is the front-runner for the Democratic nomination in Georgia.

GOP Chairman Hall criticized Stevenson sharply on the farm issue. He said Stevenson "appears to get a peculiar sense of satisfaction out of the farmers' plight" but "weasels" when prodded for "a constructive solution."

Grocery Stores Open to 6 Wednesday Because of Holiday

Because of the Thanksgiving Day holiday Thursday, grocery stores will remain open until 6 p. m. Wednesday, it was announced today, for the convenience of the public.

Union County Man Killed, Wife Shot by Farmhand

DONGOLA, Ill. (UP) — A farm hand shot and killed a Union County farmer and wounded his wife early today and then shot himself.

Sheriff Roy Dillow said Bevie Pannell, 59, admitted orally that he shot and killed Audie Littleton, 60, and then wounded Mrs. Jewel Littleton, 52, three times. Pannell then shot himself in the head with a .32 caliber pistol and Dillow said he is in serious condition. Mrs. Littleton was expected to recover.

Pannell was under guard at an Anna hospital where he and Mrs. Littleton were taken after the shooting which occurred about 6:30 a. m. on a Davis Nursery farm where Littleton was a tenant and Pannell was a farmhand.

Dillow said Pannell gave no reason for the shooting, but the sheriff said he understood Pannell had been drinking. Dillow said charges probably would not be filed until Pannell's condition improves.

Dies of Carbon Monoxide Fumes

MONTICELLO, Ill. (UP)— Wilford Guffey, 17, Ivesdale, was found dead in his car Sunday, the victim of carbon monoxide fumes when he went to sleep with the motor running after skidding into a ditch during the night.

Search for Plane Reported Down In Rugged Area

Hunt Covers Mountain Terrain Near Gettysburg, Pa.

CARLISLE, Pa. (UP) — Search parties today resumed their hunt for a "ghost plane" believed down in the rugged mountains north of President Eisenhower's Gettysburg farm.

The search by some 200 civil defense workers and volunteers in the desolate mountain terrain was postponed at 2:30 a. m. because of darkness and extreme cold.

A woman plane spotter reported a "large plane" in distress Friday night and said she saw a flash and heard what she thought was a crash.

A summer resort caretaker also reported hearing a plane flying very low and apparently in trouble.

Two sailors passing through the mountains later reported seeing a yellow signal flare.

Mr. and Mrs. John Kelly reported sighting a second yellow flare Sunday night and the search shifted south of Dillsburg, Pa.

Dale Murphy, Cumberland County civil defense director, said the hunt was narrowed to a triangular section covering some 10 miles of treacherous mountain terrain blanketed by about five inches of snow.

The area is about 20 miles north of the Eisenhower farm at Gettysburg.

Harrisburg State Airport said no airliners were known missing or overdue and all military aircraft were accounted for.

C. S. Morrison, 64, Husband of Former Local Woman, Dies

C. S. Morrison, 64, government auditor at Fort Leonard Wood, Mo., died Saturday at 9 a. m. at the veterans hospital at Memphis, Tenn. He had been seriously ill since July. Mr. Morrison was the husband of the former Edith Morse of Harrisburg.

He is also survived by a brother, Arch Morrison of Portland, Ore.

The body is being returned to Harrisburg and will arrive in Carbondale and will lie in state in the chapel of the Gaskins funeral home after 8 a. m. Tuesday.

Funeral services will be held Wednesday at 3 p. m. in the chapel of the funeral home. Interment will be in the Lindale Memorial Gardens.

Begin Repair Work on City Hall Columns

Work started this morning to repair the two big columns in front of the Harrisburg city building. The job is being done by the Wilson Cabinet Co., which also widened a door in the first department used by a fire truck.

The columns have been in need of repair for several years. Workmen will replace with brick some fancy cornice work and the base of the column, which have deteriorated.

FIRST CHRISTIAN CHURCH BURNS MORTGAGE!—Sunday was a very special day for members of the First Christian church of Harrisburg. During the morning worship service a mortgage-burning ceremony was held, signifying that the indebtedness incurred when the new building was constructed was all paid. Taking part in the ceremony were Rev. Glenn Daugherty, church pastor, and trustees of the church. Holding the burning mortgage is Earl Witten, who was in charge of the service. Ross Abby and Carl Corrie held the pan to catch the ashes and Ed Evans struck the match and lighted the mortgage. From left to right, Mr. Abby, Mr. Witten, Rev. Daugherty, Mr. Evans and Mr. Corrie. The beautiful new church building was completed in 1949 and a part of the cost was financed through the Board of Church Extension of the Christian church, on a ten-year plan. The payments have been completed in a little more than five years, the first payment being made in April, 1950 and the final payment was made Oct. 31, 1955. Rev. Daugherty stated that not only had the building indebtedness been paid, but the church has just recently spent $2,000 for improvements and plans additional remodeling and improvements in the spring, including air conditioning. The church has made remarkable growth with a thirty-three per cent membership increase during the past three years. (Daily Register Staff Photo)

THIS WILL WAKE YOU UP—The driver of the overturned car, Wayne Gates, 21, of Dexter, Mo., told state police he went to sleep at 6:30 a. m. yesterday on Route 45 south of Carrier Mills while pulling the auto seen at left. The overturned car rolled precariously close to an embankment near the New York Central tracks at the Saxton coal mine and the car being pulled hit a telephone pole, but none of the four persons involved was injured. (A. Sweat Photo)

Auto Pulling Second Overturns; No One Injured

Four young men from Missouri escaped without a scratch early yesterday when the car in which they were riding, pulling another, overturned on Route 34 at the Saxton coal mine three and a half miles south of Carrier Mills.

State Policeman Adolph Sweat of Carrier Mills, who investigated the crash, said the driver, Wayne Gates, 21, of Dexter, Mo., told him that he went to sleep at the wheel. The autos went off the right side of the road, the front car overturning. It came very close to rolling down an embankment onto the New York Central railroad tracks.

The car being pulled hit a telephone pole but did not come loose from the auto pulling it.

Others in the car with Gates were his brother, Billy Gates, and Wayne Beyer of Dexter, and Billy Patterson of Poplar Bluff.

The boys told Sweat that the car being pulled belonged to young Beyer. It had broken down the night before near Grayville and he had phoned Gates to come and help him. Gates was towing the car back to Dexter when the crash occurred.

Sweat said the accident happened at 6:30 a. m.

Mayor Proclaims Know Your America Week

Mayor Claud Gibbons of Harrisburg today proclaimed the week of Nov. 20-26 as "Know Your America Week," calling on all citizens to contribute freely of their time and resources to participate in the commemoration of "Know Your America Week" in order to defeat communism and preserve human freedom.

The "Know Your America Week" program is sponsored by 45 national organizations, including the Veterans of Foreign Wars. The week is conducted by the All American conference, composed of these 45 organizations, as a civic educational program designed to bring an informed citizenry to bear on present day problems.

Iraq Stands Firm on Arab Pledge, Baghdad Pact Partners Advised

BAGHDAD, Iraq (UP)—Iraq told her four partners in the Baghdad Pact today that she still stands firmly behind her pledge to aid any Arab state "subjected to Israeli aggression."

Premier Nouri El Said made it clear at the opening session of the first pact conference that Iraq will maintain strong Arab ties despite any agreements it makes on mutual defense along the southern flank of Russia.

American observers were on hand to symbolize United States' support of the pact, which is designed to resist Russian expansion in the Middle East and formulate a possible solution to the Arab-Israeli border crisis.

Nouri emphasized in his welcoming address that Iraq still maintains her obligations to the Arab collective security pact.

Iraq, he said, "will not hesitate to use her resources and assistance for any Arab country subjected to Israeli aggression."

Nouri spoke before the foreign ministers of Britain, Turkey, Pakistan and Iran.

Iraq said it hoped the United States would become a member of the organization "soon."

The alliance of Turkey, Iraq, Iran, Pakistan and Britain plugs the holes in a Western defense arc curving thousands of miles around Russia from the Arctic Ocean through NATO to the Philippines through the Southeast Asia Treaty Organization (SEATO).

One of the first problems facing the pact nations was the attempts by Russia to extend its influence into the Middle East. Western observers believed the pact might be able to halt this expansion.

British Foreign Secretary Harold Macmillan flew in from London Sunday for the meeting. The United States was represented by official "observers," Ambassador Waldemar Gallman, Adm. John Cassady, commander-in-chief of U. S. naval forces in the Eastern Atlantic and Mediterranean, and Brig. Gen. Forrest Caraway.

The pact gains additional strength because of the way members interlock. Britain and Turkey are members of the North Atlantic Treaty Organization. Turkey also has ties with Greece and Yugoslavia. Pakistan belongs to the Southeast Asia organization.

The Baghdad Pact brings into the alliance 120 million persons, which makes it the largest Moslem military bloc in the world.

Pope County Asks State Marshal Probe of Fires

GOLCONDA, Ill. (UP) — Authorities said Saturday they believe four mysterious fires in this Pope County town were set by an arsonist.

County authorities asked the state fire marshal's office for help in investigating the fires.

The latest blaze burned down a stable at the Pope County Fairgrounds Friday night. Authorities said they found evidence that the fire was set.

Another fire at the fairgrounds Thursday night destroyed the grandstand, exhibition hall and some cattle stables. No estimate on the loss was made.

The fairgrounds was reported to be up for sale by A. L. Robbs, a Golconda banker, who took it over when the fair organization went bankrupt.

A fire Wednesday night destroyed an empty house belonging to Fred Weekly. The first of the mysterious blazes burned down a vacant house Aug. 29.

Mrs. Susie Beal, 77, Dies; Rites Tuesday

Mrs. Susie Beal, 77, died at 8 p. m. yesterday at her home, 110 East Homer, following a six months' illness.

She was born in Illinois and her maiden name was Wagner.

The body lies in state at the Turner funeral home where services will be held Tuesday at 2 p. m. Rev. Willard Fritts, pastor of the Apostolic church, will officiate and burial will be in Sunset Hill cemetery.

She leaves two sons, Alonzo and Paul Beal, both of Harrisburg, seven grandchildren and four great grandchildren.

10 Killed, One Survives Crash On Iwo Jima

TOKYO (UP)—The only survivor in the crash of a U. S. Air Force C24 Globemaster that killed 10 persons on Iwo Jima Sunday suffered "extremely serious burns," the Air Force said today.

The survivor, whose name was withheld, was flown to Japan a few hours after the crash and was being treated at the U. S. Air Force hospital at Tachikawa near Tokyo.

The Globemaster crashed seconds after takeoff at Central Air Base on the famed World War II battle site.

The giant plane, capable of carrying 200 troops, had reached an altitude of only 100 to 200 feet when it crashed, an Air Force spokesman said. It was 7,000 feet down the runway when it fell.

An investigation board flew to the island to try to determine what caused the wreck. The Globemaster, taking off for a flight to Tokyo, was carrying nine crewmen and two passengers. The Air Force said the survivor was a passenger.

Five Face Trial Dec. 13 on Charges Of $50,000 Swindle

LONDON, Ky. (UP)—Five men from three states, including a former Illinois police officer, face trial Dec. 13 on federal charges in connection with an alleged $50,000 swindle of two Ohio brothers.

The five were indicted here this week on five counts each, Henry J. Cook, U. S. Dist. Atty. for eastern Kentucky revealed Saturday.

Those indicted were identified as Charles Paul Rothchild, Mound City and Carbondale, Ill., a former police officer; Simpson Byron Cross and Joe Buchanan, both of Jackson, Miss.; George Henson, London; and George J. Hutchison, Louisville, Ky.

Each of the five was indicted on charges of conspiracy to commit fraud by interstate wire.

4-H Recognition Meeting Friday

The 4-H club leaders and club members will be given awards and certificates of achievement at the grade school building in Muddy Friday, Nov. 25, at 7:30 p. m.

A program for the recognition has been outlined by officers of the County 4-H Federation. Leaders will be given checks for members who showed livestock and grain projects at county 4-H show.

The entertainment will be furnished by the several clubs. Refreshments and recreation will follow the general program.

All those interested in 4-H work are invited to attend the meeting.

'Copter Brings Aides to Parleys At Camp David

President Driven To Closely Guarded Mountain Retreat

GETTYSBURG, Pa. (UP)— President Eisenhower shifts his base of operations today from his farm to his nearby mountain retreat for policy conferences with the major figures of his administration.

Helicopter-borne members of the cabinet and of the National Security Council planned to drop down at Camp David, the President's hideaway in Maryland's Catoctin Mountains, for sessions with the Chief Executive this afternoon and Tuesday.

Mr. Eisenhower — recuperating nicely from his heart attack — was to drive the 22 miles to the secluded and closely-guarded camp while his chief lieutenants were being whirred through the air from Washington in three Air Force "flying banana" helicopters.

The meeting of the National Security Council, the top-level advisory body on defense and foreign policy, came first.

Cabinet Session Tuesday

His session with the cabinet will be held Tuesday.

To prepare himself for the National Security Council session, the President scheduled a private conference in Gettysburg earlier today with Allen W. Dulles, director of the Central Intelligence Agency.

Vice President Richard M. Nixon who has been presiding at cabinet and council meetings during Mr. Eisenhower's illness, flew back from a Florida vacation to attend the two sessions.

Besides the regular members of the security council—Mr. Eisenhower, Nixon, Secretary of State John Foster Dulles, Defense Secretary Charles E. Wilson, and Defense Mobilizer Arthur S. Flemming — a score of other government and military leaders were to attend.

To Attend Meeting

Also asked to sit in on the NSC meeting were: Treasury Secretary George S. Humphrey, Attorney General Herbert Brownell, Jr., Budget Director Rowland Hughes, Atomic Energy Commission Chairman Lewis L. Strauss, Harold E. Stassen, special presidential assistant on disarmament matters; Theodore F. Streibert, director of the U. S. Information Agency; Undersecretary of State Herbert Hoover Jr.; John Hollister, director of the International Cooperation Administration; Gen. Nathan F. Twining, Air Force chief of staff, representing Adm. Arthur W. Radford, chairman of the Joint Chiefs of Staff, Allen W. Dulles, assistant Secretary of State (for policy planning) Robert R. Bowie; and presidential aides Sherman Adams, Joseph M. Dodge, Nelson Rockefeller, Dillson Anderson, and Col. Andrew Goodpaster.

Mr. Eisenhower was reported in fine shape for the meetings. He has conferred individually with most members of both groups since his Sept. 24 heart attack but has not attended a full session of either.

State Office Completes Annual Visitation Of Schools in County

C. R. Gardner, county superintendent of schools, announced today that visitation of Saline county schools by supervisors from the office of Public Instruction, Springfield, was completed on Thursday, Nov. 17. The annual inspection began Monday, Nov. 14.

The purpose of the annual inspection is to determine if the schools of Saline county are meeting the prescribed regulations of the State Department of Education which qualifies the schools to participate in the State Distributive Fund to help defray the expenses of educating the youth of Saline county.

Within the next few weeks, principals, clerks of boards of education, and the office of the county superintendent of schools will be notified of the recognition status of the various districts of the county.

Personnel from the state office included Ethel Byrl Miller, Otis Keeler, Bob Ring, Edith Conlisk, and Robert Wingo.

The Weather

Illinois: Partly cloudy tonight and Tuesday. A little warmer. Low tonight 38-44 south. Tigh Tuesday mid 50s north, 60s south.

Local Temperature

Sunday		Monday	
3 p. m.	53	3 a. m.	47
6 p. m.	49	6 a. m.	44
9 p. m.	49	9 a. m.	49
12 mid.	47	12 noon	67

The Daily Register
(Established 1869 as Saline County Register.)

Published evenings except Sunday, at 35 South Vine Street, Harrisburg, Illinois, by REGISTER PUBLISHING CO. of Harrisburg
MRS. ROY L. SERIGHT, President.

CURTIS G. SMALL
Editor and Manager

Entered as second class matter at the post office at Harrisburg, Illinois, under act of March 3, 1879.

Subscription Rates: By Carrier 25 cents per week. By mail in Saline and adjoining counties, $6.00 per year in advance; $1.75 for three months. Outside Saline and adjoining counties, $8.00 per year; $2.50 for three months; $1.00 per month. Single copies, 5c.

The Daily Register is a private business institution. The management reserves the right to be sole judge as to acceptance or rejection of any statement for use either as a news item or paid advertisement.

1955 PRIZE WINNER ILLINOIS PRESS ASSOCIATION STATE NEWSPAPER CONTEST

TYPOGRAPHICAL UNION LABEL HARRISBURG ILL.

BIBLE THOUGHT FOR TODAY

Watch and pray that ye enter not into temptation.—Mat. 26:41.

The tempter is subtile indeed and invites himself where he is not wanted. Christ taught us how to cast out the tempter from our lives. Get thee behind me Satan.

DR. FRANK BRIDGES, center, driver education instructor at Southern Illinois university, stresses the importance of directional signals during a recent meeting (Nov. 14) of area high school driver education teachers at the university. Others pictured, from left, are Lendall Rockwell, Raleigh, Illinois State Police safety sergeant; Jackie Alvey, Harrisburg, travel counselor for the American Automobile Association; and driver education teachers Robert Aaron, Cisne; John Merkelbach, Sandoval; Vincent Birchler, Chester; and Paul E. Daniels, Ashley. (SIU News Photo)

Stock Buying Called Big Help for Retirement; Returns Up with Living Costs

(Reprint from Chicago Tribune)
By CHESLEY MANLY

Common stocks have been the best protection against inflation since 1939, but the University of Chicago's retirement planning program recommends diversified investments and savings according to individual circumstances.

A booklet on "Financial Planning for Retirement," written by William C. Norby, assistant vice president of the Harris Trust and Savings bank, was issued to participants in the retirement planning program developed by the university's industrial relations center and tested this year by four large companies in the Chicago area. It shows that returns from investments in common stocks have more than kept pace with mounting living costs since 1939.

Figures are Compared

Food, clothing, shelter, and other household items which cost $2,500 in 1939 increased to $3,510 in 1946, $4,930 in 1948, $5,450 in 1952, and $5,455 in April, 1953. During the same period the purchasing power of $10,000 in goods and services of all kinds declined to $7,130 in 1946, $5,780 in 1948, $5,230 in 1952, and $5,225 in April, 1953.

Twenty high grade common stocks which yielded $2,500 in 1939 paid $6,610 in 1953. While the cost of food, clothing, shelter and other household items increased during the same period, the 1953 earnings of the 20 stocks were equivalent in purchasing power to $3,500 in 1939. The actual purchasing power of the dividends increased from $2,500 to $3,500, or 40 per cent.

Twenty high grade common stocks worth $10,000 in 1939 had increased in value to $23,500 in April, 1953. This would have bought $12,230 worth of goods and services at 1939 prices. The actual purchasing power of the stock investment had increased $2,230, or 22.3 per cent.

Thus common stocks were a highly effective protection against inflation, both in income and in appreciation.

Talkington Rites at Galatia

Funeral services for Mrs. Gwen Talkington, former resident of the Galatia and the Raleigh areas who died early Saturday morning at the home of her sister, Mrs. Pauline Thomas, in Harrisburg, were held today at 2 p. m. at the Courtney funeral home in Galatia. Rev. William Fuson officiated and burial was in the Masonic cemetery north of Raleigh.

Headache such FAST relief
Get the BEST for LESS...get St. Joseph ASPIRIN
A PLOUGH PRODUCT
100 TABLET BOTTLE ONLY 49¢

For Ideal Heat
It's . . .
OLD BEN COAL
Ask Your Trucker
DAY OR NIGHT LOADING

The Washington Merry-Go-Round
By DREW PEARSON

DREW PEARSON Says: Truman Nudged Adlai Into Early Announcement; ICC Chairman Cross Is New Conflict Of Interest Subject; Commodity Credit Official Also Scrutinized.

WASHINGTON. — The man who had a great deal to do with nudging Adlai Stevenson out in front—though Adlai may not know it — is that past-master politician from Missouri, Harry S. Truman.

Mr. Truman, who enjoys playing politics just about as much as he does playing the piano, has been sitting behind the scenes calling the tunes of the Democratic party almost as he rattles the Missouri waltz off the keys of his piano.

His strategy was to get the political pot boiling early, to force Stevenson into battle so people could get better acquainted with him; also so Republican operations would be vigorously challenged. He remembered all too well how he had sat on one end of the telephone in Washington waiting word from Chicago as to whether Adlai would or wouldn't run; or whether he, Truman, would have to acecpt Kefauver, whom he didn't like; Barkley, who was too old; or Harriman, who was not an experienced candidate.

Truman went through some of the most nervous moments of his political life waiting for Adlai to make up his mind, and he didn't want it to happen again.

That was why he stopped in to spend an evening with Governor Harriman at Albany last month and then gave a press conference in which he made sounds as if Harriman might be his candidate.

That was also why he has been much nicer to Kefauver of late, and has given indications that KeKfauver would be acceptable to him in '56.

Actually Truman wanted Stevenson to run all the time. But Stevenson was hanging back, not sure when he should announce, not too anxious to take an early plunge.

Finally, as he saw Kefauver and Harriman getting into the picture and realized that early work by them could line up delegates that he couldn't retrieve later, he decided to get into the fight early —much earlier than the average candidate announces.

So Mr. Truman, who took off the gloves for Adlai in 1952 but whose forthright remarks weren't always appreciated by Adlai, got his way.

MORE OUTSIDE INTERESTS

Two more possible conflict-of-interest cases have cropped up inside the Eisenhower administration on the heels of the resignation of Peter Strobel, Secretary of the Air Force Talbott, and the expose of Adolphe Wenzell's work for Dixon-Yates inside the Budget Bureau.

One of the new cases is that of Interstate Commerce Commission Chairman Hugh Cross, Republican, already under investigation by the Senate Government Operations committee.

The other is a possible conflict of interest by Walter Berger, deputy administrator of Commodity Stabilizations and vice president of the Commodity Credit Corporation which handles the tremendous crop surplus.

Berger owns stock in the Shea Chemical Corporation of Baltimore, a firm which sells fertilizer or fertilizer ingredients, in some cases through the Agriculture Department of which Berger is an important official.

Berger, when interviewed, said that he had become chief executive of the Shea Chemical Corp. a little over two years ago on a five-year contract, and when he entered the Agriculture Department the company bought up his contract with an agreement that it would get first option on his services when he leaves the government.

RETAINED STOCK

He admitted, however, that he had kept his stock, originally 580 shares. However, the stock has been split and Berger said he did not know how much his 580 shares had multiplied.

The retention of this stock is contrary to the policy laid down by Congress for other government officials, among them Secretary of Defense Wilson, if their firms do business with the government. Wilson, accordingly sold his General Motors stock.

The Shea Chemical Corp. has done business with the Agriculture Department, though Berger claimed he had kept strictly aloof from his company's transactions. He admitted his company had sold limestone from a limestone quarry at Adams, Mass., to the Agriculture Department, though he said it was distributed through farmers for use on their land and he was in no way involved.

He also admitted that the Shea company sells phosphorus and other ingredients to several fertilizer companies. Though the Agriculture Department helped arrange a triple barter deal for Korea and Austria in which some American fertilizer was purchased, he maintained that he had nothing to do with it.

Berger was president of the Des Moines Cat Products company from 1936 to 1948, was president of the American Feed Manufacturers Association, became executive vice president of the Shea Chemical Corp., in 1952.

CROSS INTERCEDED

In the case of ICC Chairman Cross, he has admitted behind closed doors that he telephoned the presidents of railroads entering Chicago on behalf of the Keeshin Transport System, which wanted to take the 102-year-old contract away from Parmalee Bus for transferring baggage and passengers between Chicago terminals.

John Keeshin, head of the Keeshin company, which later formed the Railroad Transfer Service, is a friend of Cross's. Cross admitted to senators that he had no business meddling in the case since it was not an interstate matter, being solely concerned with the city of Chicago.

His power with the railroads is great and his interference may have influenced the contract award to Keeshin.

Chairman Cross denied that he was offered a job by the Keeshin concern, though he admits discussing possible employment with the company long before the Paramlee contract came up.

Note — What the senators really ought to investigate is the part Cross played in the battle between the New York Central and Robert R. Young with Texas oil allies.

Ermine Bathrobe!

NEW YORK (UP)—Here's a gift suggestion for the "woman who has everything" — an ermine bathrobe.

The bathrobe, made to order by Fredrica Furs, is a copy of one owned by the stage's late Gertrude Lawrence. Styled like some of its less glamorous counterparts, the robe is calf-length and is tied casually at the waist with an ermine belt. Priced at $2,500, the robe was featured at the Associated Fur Manufacturers fall fashion show at the Belmont race track.

The designer pointed out the bathrobe also can be worn as an evening wrap.

TOYS
Gifts For All
Use Our Lay Away
Bring the Kids to See
SANTA CLAUS
Here in Our Store
Every Saturday!
FREE CANDY!
WILSON TIRE CO.
COME IN & REGISTER
FREE TOYS GIVEN AWAY EVERY SATURDAY!
Open Every Thursday
Until 8:00 P. M.

Television Programs

WSIL-TV, HARRISBURG
Channel 22
MONDAY
P. M.

4:00—Movie Matinee
5:15—Movie Quick Quiz
5:50—Crusader Rabbit
5:55—Weather Vane
6:00—Cactus Pete
6:30—Lucky Leroy
6:45—Front Page
7:00—Hollywood Preview
7:30—Prophets Quartet
8:00—Wrestling from Hollywood
9:00—Readers Digest
9:30—Organ Melodies
9:45—Four Star Final
10:00—Family Playhouse
11:00—Sign Off

TUESDAY
P. M.

4:00—Movie Matinee
5:15—Movie Quick Quiz
5:50—Crusader Rabbit
5:55—Weather Vane
6:00—Cactus Pete
6:30—Lucky Leroy
6:45—Front Page
7:00—The Vise
7:30—Ethel and Albert
8:00—Danny Thomas
8:30—The Theatre Hour
9:45—Four Star Final
10:00—Family Playhouse
11:00—Sign Off

KFVS—CAPE GIRARDEAU
Channel 12
Monday Afternoon and Evening

5:30—Political Program
5:45—Looney Tunes
6:00—Crusader Rabbit
6:05—The Scoreboard
6:10—Watching the Weather
6:15—Douglas Edwards, CBS
6:30—Robin Hood, CBS
7:00—Burns and Allen, CBS
7:30—Dinner Party Playhouse
8:00—I Love Lucy, CBS
8:30—December Bride, CBS
9:00—Science-Fiction Theater
9:30—Heart of the City
10:00—Celebrity Playhouse
10:30—Loretta Young, NBC
11:00—News
11:05—Royal Playhouse
11:35—Sign Off

Tuesday Morning and Afternoon

10:00—Film
10:15—Arthur Godfrey, CBS
10:30—Strike It Rich, CBS
11:00—M. M. News
11:15—Love of Life, CBS
11:30—Search For Tomorrow, CBS
11:45—Agriculture on Parade
12:00—Jack Paar Show, CBS
12:15—Market Report
12:30—Love Story
1:00—Robert Q. Lewis, CBS
1:30—Film
1:45—House Party, CBS
2:00—The Big Payoff, CBS
2:30—Bob Crosby, CBS
3:00—Brighter Day, CBS
3:15—Secret Storm, CBS
3:30—On Your Account, CBS
4:00—Looking for Knowledge
4:45—Cowboy Adventures

Tuesday Afternoon and Evening

6:00—Crusader Rabbit
6:05—The Scoreboard
6:10—Watching the Weather
6:15—Douglas Edwards, CBS
6:30—Name That Tune, CBS
7:00—Superman
7:30—Navy Log, CBS
8:00—Hudson's Secret Journal
8:30—Red Skelton, CBS
9:00—$64,000.00 Question, CBS
9:30—My Favorite Husband, CBS
10:00—It's A Great Life, NBC
10:30—Hitchcock Presents, CBS
11:00—News
11:05—Follow That Man
11:35—Sign Off

Randolph County Man Found Dead on Tracks

ELLIS GROVE, Ill. (UP)—A Randolph County man was found dead on the tracks of the Missouri-Illinois Railroad near here today.

Coroner Lester Walker said Joseph B. Owensby, 68, apparently was struck by a train before midnight Sunday. Owensby, a retired Joliet prison guard, had been hunting and his dog remained with the body.

The crew of another Missouri-Illinois train discovered the body.

Partial Payments Made Under Social Security

Persons past age 65 who have sufficient coverage to be eligible for old-age insurance benefits, but have not filed application for benefits because they are still working, were reminded today by E. Bishop Hill, manager of the social security district office at Harrisburg, that if their earnings in 1955 are sufficiently low they may receive full or partial benefits for the year.

"We are inclined to believe," Mr. Hill said, "that there are people who could receive benefits for 1955 who have so far not taken advantage of their rights, because of misunderstanding or confusion as to the new retirement test in the law."

"In brief, an individual who was past 65 years of age the entire year of 1955, and who has had sufficient covered employment or self-employment to be eligible for benefits can receive benefits for the entire year 1955 if his total earnings for the year do not exceed $1200. He can receive partial benefits if his total earnings do not exceed $2080, even though he works thruout the entire year."

In the case of a self-employed person, the net profit from the trade or business is what is considered "earnings."

"Regardless of the amount of his earnings in certain months of the year, a beneficiary can get benefit payments for those months in which he neither earns more than $80 in wages nor renders substantial services in self-employment," Mr. Hill declared.

According to Mr. Hill, January 1956 is the latest time at which a person can file an application which could make him entitled to benefits for the full year of 1955.

Persons who do not earn over $2080 in 1955, and who meet the other conditions for eligibility may secure further information and assistance in filing application for benefits, by contacting the Social Security Administration office at Harrisburg.

Painting a red mark at the point of pull-out safety for drawers of tables or cabinets will save possible injury and spilled contents.

Feast your eyes on these
THANKSGIVING SPECIALS

IGA SPECIALLY SELECTED — OVEN READY — BROAD BREASTED
Tom Turkeys 18 - 20 Lb. Average 39c LB.
Also a Complete Selection of Baking Hens, Long Island Ducks, and Frying Chickens

ALL BEEF
HAMBURGER . . . . 3 lbs. 89c
COUNTRY STYLE
PORK SAUSAGE . . . 3 lbs. 89c
LARGE JUICY
FRANKFURTERS . . 3 lbs. $1.00
CENTER CUT — LOIN
PORK CHOPS . . . . . lb. 59c
IGA TABLE-RITE
LARD . . . . . . 1-lb. carton 19c
SEA PASS FRESH FROZEN
OYSTERS . . . . 12-oz. tin 79c
GOLDEN RIPE
BANANAS . . . . lb. 10c

IGA TABLE-DELITE FRESH FOODS
RED TRIUMPH
Potatoes 50-Lb. Bag $1.19
U. S. NO. 1 FRESH — IGA 1-Lb. Cello
CRANBERRIES . . 2 pkgs. 35c
U. S. NO. 1 CALIFORNIA LARGE
PASCAL CELERY . . 2 for 33c
U. S. NO. 1 CALIFORNIA
EMPEROR GRAPES . . lb. 10c
U. S. NO. 1 KILN DRIED LOUISIANA
SWEET POTATOES . 3 lbs. 29c
IGA EXTRA FANCY — MAKES 2 BIG PIES — No. 2 1-2 Cans
PUMPKIN . . . . 2 for 29c

OCEAN SPRAY
CRANBERRY SAUCE 2 300 SIZE CANS 37c

IGA DELUXE — 1-Lb. Vacuum Tin
COFFEE . . . . . . lb. 92c
IGA XTRA WHIPPED
SALAD DRESSING . qt. jar 39c

FOR YOUR HOLIDAY BAKING — BAKER'S — 6-oz. Pkg.
CHOCOLATE CHIPS . pkg. 23c
SUNSET — 303 Cans
GREEN PEAS . . . . 2 for 29c
ROYAL GUEST — 303 Cans
GREEN BEANS . . . 2 for 25c
ALL PRICES GOOD THROUGH SATURDAY, NOV. 26th

COUPON
MEADOW GOLD
WHIPPING CREAM
1-2 Pint Carton 35c With This Coupon
(LIMIT TWO PER CUSTOMER)
COUPON

PYLE'S IGA SUPER MARKET
510 NORTH MAIN, CARRIER MILLS
WE DELIVER (ORDER OF $5.00 OR MORE)
PHONE 3311

The Daily Register 25c a week by carrier boy.

Hallmark

Thanksgiving Greetings

Let friends and loved ones know you're thinking of them with warm and colorful Hallmark Thanksgiving cards from our complete selections

(MAIN FLOOR)

HART'S

S-D DAY CHECKS

✓ YOUR DRINKING. Drunk drivers are dangerous. If you drink, don't drive. If you drive, don't drink. Let's not repeat 1954's total of 36,000 persons dead in traffic accidents.

Oldest President

William Henry Harrison, who was 68 years old when he was inaugurated, was the oldest president of the United States. He died exactly one month later and thus served the shortest term in history.

States Begin Daily Tally of Traffic Fatalities

WASHINGTON (UP) — The 48 states began a special daily tally of traffic fatalities today in a campaign to prevent death on the nation's highways.

The campaign will last three weeks and will be highlighted by "Safe Driving Day" on Dec. 1. At that time an all-out effort will be made to go through a 24-hour period without a single traffic fatality. This is the second year for the campaign.

President Eisenhower, his committee for traffic safety, and more than 200 national organizations have endorsed "S-D Day."

Last year's S-D Day, Dec. 1, fell far short of the no-death goal. A total of 81 persons were fataly injured on Dec. 1, 1954. During the three-week period encompassed by the 1954 campaign the traffic toll was 2,144.

Bloomington Paper Opposes Dirksen And Scott Lucas

BLOOMINGTON, Ill. (UP) — The Bloomington Pantagraph in its lead editorial called for a new 1956 Republican candidate to replace U. S. Sen. Everett M. Dirksen, supported by the Pantagraph in 1950.

The Pantagraph declared itself against slating either Dirksen or former Democratic U. S. Sen. Scott W. Lucas. "Illinois needs new candidates in both parties for the important office of U. S. senator," the editorial concluded.

The newspaper said Dirksen's record was one of "working hand-in-glove with Senators McCarthy, Jenner, Capehart et al when he had any hope that the reactionaries might unseat Mr. Eisenhower in the GOP."

It said Lucas, "like Senator Dirksen, has been an opportunist rather than a statesman."

No Wonder Mothers Love
THIS RELIEF FOR SUFFERING OF COLDS
Does More Than Work on Chest

Nothing works like Vicks VapoRub—the proved medication that *acts two ways at once*.

When you rub it on, VapoRub quickly relieves muscular soreness. *At the same time*, medicated vapors bring relief with every breath.

Soothing medication travels deep into your child's nose, throat and large bronchial tubes. Congestion starts breaking up. Coughing eases. Warming relief comes, lasts for hours.

So when colds strike, depend on—

VICKS VAPORUB

Rub on Relief... Breathe in Relief

Vicks and VapoRub are Reg. Trade Marks.

Calendar Of Meetings

Chapter Z, P.E.O., will meet at the home of Mrs. Dora Capel Friday, Nov. 25, at 2 p. m.

There will be a stated meeting of Galatia IOOF lodge No. 433 Tuesday at 7:30 p. m. All members are expected to attend and visitors are welcome. Frank J. Burks, N. G.

The Dorris Heights unit of Home Bureau will meet at the home of Mrs. Paul Baker, Tuesday at 7 p. m. All members requested to be present.

The Garden club will meet with Mrs. Michael Resheter, Harrisburg RFD 1, Tuesday at 2 p .m.

All members are invited to attend the American Legion and Auxilary potluck at the Legion home Tuesday at 6 p. m. Auxiliary members are to bring covered dishes. The auxiliary will hold its regular meeting at 7:30 p. m. in the auxiliary hall. Marian Humm, president of auxiliary, and Paul Golish, Cmdr.

Notice Masons: A meeting has been called for Tuesday at 7 p. m. Work in the F. C. degree. Visitors welcome. Louie M. Stricklin, W. M.

The Methodist Men's club will have its regular monthly meeting Tuesday at 6:30 p. m. in Wesley Center. A chili and sandwich supper will precede their program. Officers for the next year will be elected so all men are urged to attend.

Carrier Mills Register

Kenneth Hart
Correspondent

Mrs. Elsie Lea Ammon Entertains Gaiety Club

Mrs. Elsie Lea Ammon entertained the Gaiety club Thursday evening at her home.

During the business session plans were made for the Christmas party and to buy food to fix a Christmas basket for some needy family.

Delicious refreshments of sandwiches, pickles, potato chips, jello salad, apple pie topped with ice cream and coffee.

During the recreation period game prizes were awarded to Muriel Thomas, Leanna Austin, Pauline Beasley, Opal Santy, Elsie King, Alma Jean VanHoy, Lorelei Jennings, and to Muriel Thomas who received the grand prize.

Others present were Pearl Field, a guest, Nellie Austin, Lucille Russell and son, Jackie, Aline Hart and the hostess and son, Johnnie.

Births

To Mr. and Mrs. Richard Reynolds, 1101 West Barnett, a girl named Debra Raye, weighing seven pounds, 12 ounces, born Nov. 19 at the Harrisburg hospital. The mother is the former Ramona Raye Cobb.

News was received today of the birth of a son to Mr. and Mrs. Louie George Gaskins, born this morning at a hospital in Billings, Montana, where they reside. The baby has been named Lee Thad. Mr. Gaskins is the son of Louie J. Gaskins of Harrisburg and the late Maude Gaskins.

Marriage Licenses

Richard L. Drone, 22, Ridgway, and Virginia Ande, 20, Eldorado.

Social and Personal Items

Xi Chi Chapter Enjoys Fall Party at Home Of Mrs. C. E. Seten Jr.

Xi Chi chapter of Beta Sigma Phi held a beautiful fall party Wednesday evening at the home of Mrs. Chas. E. Seten Jr. A delicious dessert and coffee was served following which Mrs. Roy Metcalf read the impressive ritual of jewels to the following new members:

Mrs. Scerial Thompson, Mrs. H. V. McDaniel, Mrs. Elmer McCormack, Mrs. Fred Wiley, Mrs. H. H. Barter, Mrs. Ed Brantley. Mrs. Clyde Wilmoth also has been accepted into membership in the group although she was unable to be present.

Games were played, the winners receiving the unusual table decorations which were baskets of gilted fall leaves and pots.

Those present were Mrs. Eli Lasersohn, Mrs. Lowell Moore, Mrs. Lloyd Horn, Mrs. Herman Boatright, Mrs. John Stump, Mrs. Roy Metcalf, Mrs. Jack Davenport, Mrs. J. A. Bottomley, Mrs. Glynn McCormack, Mrs. O. L. Turner Jr., Mrs. Harold Empson, Mrs. Wendell Bramlett, Mrs. George Johnson, Miss Cuba Turner, Mrs. George Barnes, Mrs. Hudson Mugge, Mrs. Clyde Dallas, Mrs. Lonnie Lamkin and Mrs. Gene Bland.

The committee responsible for the enjoyable party was composed of Mrs. Seten, Mrs. Lewis Fulkerson, Mrs. Orlie Borthers, Mrs. Hugh Walker and Mrs. Rob Roy Brown.

Mrs. W. F. Applegate Hostess To Harrisburg Home Bureau Unit

The Harrisburg Home Bureau met with Mrs. W. F. Applegate, 200 West Park, Friday at 1 p. m. The chairman, Mrs. Harold Parker, called the meeting to order.

The secretary, Mrs. Archie Abney, read the minutes of the previous meeting and 13 members and one guest answered roll call by telling "a country I'd like to visit and why."

The health chairman, Mrs. George Lindsay, gave hints on Christmas safety. The unit planned to have a luncheon Dec. 16 and voted to give a free-will offering to the Santa Claus fund and to drop the gift exchange.

Mrs. George Lindsay gave the minor topic "Making Fabric Scallops," showing samples of material to illustrate the correct way to cut and sew scallops. The major topic "Time for the Things We Want to do" was presented by the home adviser, Mrs. Harry Harper.

Mrs. C. L. Travis, a former member, was welcomed back in the unit after a few months' absence.

Mrs. Applegate served hot cranberry tea and baked cake to Mrs. Roy Adams, Mrs. Archie Abney, Mrs. W. F. Applegate, Mrs. A. I. Bair, Mrs. Archie Chapman, Mrs. L. B. Kimmel, Mrs. George Lindsay, Mrs. J. W. Myers, Mrs. J. P. Mitchler, Mrs. Harold Parker, Mrs. W. L. Tate, Mrs. Louie Gaskins, Mrs. C. L. Travis and Mrs. Harry Harper.

The next meeting will be held at the home of Mrs. Parker.

First Baptist Lydia Class Installs Officers

The Lydia Sunday school class of the First Baptist church held its installation of officers Friday evening at the home of Mrs. G. B. Hart on East Church street.

After a short business meeting Mrs. Charles Mitchell gave a beautiful devotion using as her theme "By Paths" after which she installed last year's officers who were re-elected: President, Mrs. J. M. Hunsaker; vice president, Mrs. G. B. Hart; secretary, Mrs. Ollie Cain; treasurer, Mrs. Albert Sisk; group captains, Mrs. Fannie Foster and Mrs. Albert Sisk, and the teacher, Mrs. Sallie Hill.

Several games were enjoyed during the social hour and Mrs. Hart presented prizes to the winners and a gift to Mrs. Mitchell. Assisted by Mrs. Haley Dison a guest, Mrs. Hart served refreshments of pumpkin pie with whipped cream, coffee and delicious assorted cookies.

American Legion Auxiliary Sponsoring Membership Drive

"Membership in the American Legion Auxiliary nearly reached the one million mark in 1955, and we expect to do our part to top that record in 1956," said Mrs. George Johnson, local membership chairman, in calling on potential new members and collecting dues of former members, this week in Harrisburg. The local unit last year boasted a membership of 166 and hope this year to top their quota, which is 166, by at least ten per cent.

The department membership theme this year, "We Belong Because We Remember" is a true statement of what auxiliary membership means. The active program of service work to the veteran hospital patient; the child welfare activities and the many other programs of the auxiliary make for an interesting membership. It is a privilege not accorded to all, to be able to belong to the American Legion Auxiliary.

Hospital Notes

Harrisburg Hospital

Admitted:
Mrs. Howard Woolard, Raleigh.
George Smith, Carrier Mills.

Early Cinderella

The story of Cinderella goes back at least to the year B. C. 610, in the legend of the Egyptian pharaoh Psammetichus. He ordered the country searched for the owner of a leather sandal, dropped at his feet by an eagle, and made her his queen when he found her.

Royal Daughters Class Holds Monthly Meeting

The Dorrisville Social Brethren Royal Daughters class held its regular meeting at the home of Mrs. Sam Wilson Thursday evening. The meeting opened with the song, "What a Friend We Have in Jesus," and with prayer by Mrs. Eckle Myers.

Roll call was answered with a Bible verse. Mrs. Mary Barger gave the devotion taking her scripture from Psalms 100.

The class agreed to prepare a basket for a needy family for Christmas.

Games were played and refreshments of pumpkin pie, whipped cream and coffee were served to the following: Mrs. Mary Barger, Mrs. Christene Evans, Mrs. Carrie Randolph, Mrs. Nancy Blue, Mrs. Eckle Myers, Mrs. Rose Morse, Mrs. Arcadie Wilson, Mrs. Ona Johnson, Mrs. Ina Barger, Mrs. Goldie Dunn, Mrs. Franky Moore, Mrs. Essie Souheaver and Mrs. Clara Wilson.

Robert S. (Bob) Keltner and family went to Marion Sunday, where their daughter, Roberta Jane, played a solo in a piano recital under direction of her aunt, Mrs. Leta Bracy of Marion, which was held at the Lutheran church.

Mt. Olive Baptist Board Holds District Meeting at Du Quoin

The first executive board of Mt. Olive Baptist District Ass'n and auxiliaries met Nov. 16 and 17 with the St. Paul Missionary Baptist church in Du Quoin where Rev. O. H. Whitfield is pastor.

The theme for the meeting was "The Task of the Christian church in Propagating the Christian Faith," which was discussed by Rev. J. R. Powell.

More than 50 delegates attended the meeting and delegates from Mt. Pleasant Baptist church here who attended were the pastor, Rev. W. H. Hughes, and Mrs. Mable Rawlings. Delegates from Galilee Baptist church in Carrier Mills were the pastor, Rev. W. L. Robinson, Mrs. Jessie B. Robinson and Mrs. Naomi Rouse. From Mt. Zion Baptist church, Carrier Mills, were Mrs. Courtney Owen, Mrs. Elmerta Taborn and Gurley Cole.

More than $800 was raised at the meeting toward erection of a new building at the Baptist campsite which will be completed in June.

The second executive board will meet in February at Rock Hill Baptist church in Carbondale. Rev. L. Turley is pastor and moderator.

Rev. W. L. Cummins Speaks At Chapter Z, P.E.O. Meeting

Chapter Z, P.E.O., met at the home of Mrs. John R. Jackson recently.

Following the business meeting Mrs. Dora Capel introduced Rev. W. L. Cummins who spoke on "Take Time to Worship," telling how to make the best of worship by regular practice, belief in God and the right preparation for worship.

During the social hour refreshments were served by the hostess.

A banana tipped with green is ready to bake, broil or fry while the all-yellow banana can be used for eating or cooking.

The Daily Register 25c a week

Bladder 'Weakness'

If worried by "Bladder Weakness" [Getting Up Nights (too frequent, burning or itching urination) or Strong, Cloudy Urine] due to common Kidney and Bladder Irritations, try CYSTEX for quick, gratifying, comforting help. A billion CYSTEX tablets used in past 25 years prove safety and success. Ask druggist for CYSTEX under money-back guarantee. See how much better you feel tomorrow.

Jimmy
Scott's
CLEANERS
PICKUP and DELIVERY
Ph. 98 — 302 W. Sloan
Harrisburg

It's Later Than You Think!
For those loved ones on your Christmas list.
SHOP AT
Rainbow's Rexall Drug Store
For Extra Savings and Get
Top Value Savings Stamps on Each Purchase.
We have gifts for the whole family!
Bibles . . . Prince and Princess Gardner
Billfolds (Monogrammed)
Eastman Kodak and flash outfits
Sheaffer pen and pencil sets
Toys and everything to please the kids!
Nationally advertised colognes, perfumes
and dresser sets.
All gifts wrapped.
Remember to give the vote on your purchase to your favorite boy or girl in the bicycle contest.
You can make your Christmas Dollar buy more by shopping here!
A small deposit will hold anything for Xmas!
RAINBOW'S
REXALL DRUGSTORE
NORTHWEST CORNER OF THE SQUARE

Beyond the whoosh and roar of automobiles . . . the hustle and bustle and stomp of feet in the supermarkets . . . is the peace, quiet, and comfort of home, where memories grow and dwell . . . IF YOU HAVE MADE THEM "YOURS FOR KEEPS" IN PHOTOGRAPHS! A wonderful way to say "Merry Christmas" . . . with a new one of yourself . . . and let J. R. Metcalf personally make them for you SOON! Phone 1280 now.

PRE-HOLIDAY SALE

97 PAIRS
Girls' Dress Flats
Regular 6.95 Shoes
$4.95

160 PAIRS
Women's Town & Country Wedgies
20% OFF

86 PAIRS
Women's Tweedie & Accent Dress Slippers
25% OFF

1 Group Men's
Dress Slippers
Odd Sizes
$4.95 and $6.95

SPECIAL
Personality
First Quality Hosiery
51 Gauge
15 Denier
59c Pair

1 Group Women's
Odds & Ends
250 Pair
Values to 14.95
Now $5.99

ARENSMAN'S
"Your Family Shoe Store"

C. F. GIDCUMB

49th Anniversary Sale

Save 1/3

Genuine Brody Modern Black and Brass Dinette. Large formica 36 inch by 43 inch top. Comfortable foam cushion chairs, upholstered with high style durable nubbe plastic. Decorator colors — turquoise or charcoal and pink.

NATIONALLY ADVERTISED

REG. PRICE $149.95 — SALE PRICE $100

USE OUR EASY CREDIT TERMS!

Myrons

"The Fifth Avenue Fashion Center of Southern Illinois"

We're having a wonderful time during our Grand Opening and want all of you to visit us during this Special event!

DRESSES
A selected group of junior and misses sizes in wool, rayon, and novelty fabrics.
Values to 22.95
$5 — $9

FURS
Specially low priced mink stoles.
• Silver blue • Natural ranche • Royal pastel
388 — 488
Plus 10% Federal Tax

Special Purchase
SKIRTS
Just received 300 new skirts, pastels and darks, all sizes. 7.99 and 12.99 values.
$4.99

WINTER COATS — $33
Nationally advertised new fashions for Misses and Juniors. Fabrics include polished wools, tweeds, flannels, suede-like wools, cashmere-wool mixtures, wool fleeces in smart solid shades, plaids, checks. Values to 55.

WINTER COATS — $58
A group of our finest luxury styles, in Forstman woolens, tweeds and novelty wool fabrics. Values to 89.95.

WINTER COATS — $78
A group of our very best coats from our exclusive collection of one of a kind styles. Designer creations from this country's most famous designers. Values from 89.99 to 110.

SUITS — $33
A group of nationally advertised fine quality suits. Selected from our regular stocks. Values to 59.99

SUITS — $58
A selected group of designers' originals. One of a kind. Values to 99.50.

SUITS — $15
Boxy unlined and lined light weights suits. Many include matching blouse. In sizes 7 to 15. 17.95 to 24.99 values.

Register during this Grand Opening for Free Gifts!

...higan State, UCLA to ... in Rose Bowl; Texas ...istian in Cotton Bowl

...By United Press

...higan State, UCLA and ...istian campuses rang to- ... joyous celebrations of ... while seven teams still ... getting invited to play ...e Jan. 2 girded them- ... this week's games that ...e their fate.

...n State became the Big ...e Bowl team by "remote ...hen Michigan muffed the ...sing to Ohio State, 17-0. ...ailed down the spot as ...oast conference repre- ... by drubbing Southern ... 17-7. The Uclans also ...C title, but the Big Ten ...t to Ohio State.

...kes the rose carnival at ... Calif., the second major ...omplete its lineup, since ...ge Bowl already had ...klahoma and Maryland. ...Christian became the ... Conference's host team ...otton Bowl by crushing ... The Horned Frogs may ...e league title, but pace- ...exas A&M is ineligible ...owl because it's under ... probation.

...Go

...inchings leave three ma- ...berths to be filled—the ...am in the Cotton Bowl ...eams in the Sugar Bowl. ...xpected to be filled from ...ng: Auburn, Mississippi, ...ech, Pittsburgh, Miami ...avy, and Army.

... three are scrapping for ...astern Conference cham- ... which Mississippi can ...beating Mississippi State ...day. However, insiders ... Miss is more likely to ... Cotton Bowl with either ... Georgia Tech playing ...e Sugar.

...ner of the Army-Navy ...assic, which will be na- ...levised on Saturday, is ...tain to get a bid to one ...wo, and perhaps both. ...gh ended its season with ...d by routing Penn State, ...Miami of Ohio hopes to ... perfect 9-0 season on ...ng Day, Thursday, by ...ncinnati.

...aight Crown

...urday's action also saw ... the nation's No. 1 team ...ngs by the United Press ... Coaches, wrap up its ...ight undisputed Big Sev- ...onship by crushing Ne- ...1-0, the Sooners' 28th ...ictory and their 54th ...ague game without a loss. And Princeton clinches the Ivy League championship by a 6-3 win over Dartmouth as second-place Yale trounced Harvard, 21-7.

In addition to the Southeastern Conference title, the Southwest, Skyline, Missouri Valley, and Border crowns will be decided this week.

In the Southwest, the Texas Aggies can clinch by beating Texas Thursday, but a loss would let TCU win the title by beating SMU Saturday. In the Missouri Valley, Wichita can finish in a tie with Detroit for first place by beating Tulsa Thursday. In the Skyline, Wyoming can finish in a tie with Colorado A&M by beating Denver Thursday. And in the Border, Arizona Tempe State, can clinch by beating Arizona Saturday.

The final week is a big one for those traditional games. Thanksgiving Day will see Pennsylvania-Cornell and Utah-Utah State, while Saturday brings Holy Cross-Boston College, Southern California-Notre Dame, Louisiana St.-Tulane, Oklahoma-Oklahoma A&M, and Georgia Tech-Georgia.

Bears, Browns Seem Headed For Title Clash

By United Press

The Chicago Bears and Cleveland Browns appear headed for a clash in the National Football League's championship game, but you'll never believe it if you listen to George Halas and Paul Brown, the pro game's most successful coaches.

Halas' Bears, climaxing a sustained rally, took undisputed first place in the Western Division Sunday by defeating the Detroit Lions, 24-14. It was the sixth straight victory for Halas, who has coached the Bears to all but two of their record seven NFL championships.

"We've got a rough road ahead starting with our bosom buddies, the Chicago Cardinals, next Sunday," Halas said as he shrugged off the triumph that enabled the Bears to snap their first place tie with the Los Angeles Rams. "We aren't congratulating ourselves yet. We could drop two of our last three."

The Bears took a half-game lead over the Los Angeles Rams, who rallied to tie the Baltimore Colts, 17-17.

Brown's Cleveland huskies, rebounding from a 33-17 whipping by the Philadelphia Eagles last week, retained their one-game Eastern Division lead by defeating the Pittsburgh Steelers, 41-14. Brown simply repeated Sunday's Philadelphia-New York result when asked about Cleveland's chances for an unprecedented 10th division title in as many tries.

"Giants 31, Eagles 7," Brown said as he pointed out his Brownies invade the Polo Grounds next Sunday. "If we get a championship this year, we'll get it on our own. No one's going to help us."

At least not the surprising Washington Redskins who remained close on Cleveland's heels by swamping the Cardinals, 31-0.

In Sunday's other game, the Green Bay Packers rallied to defeat the San Francisco Forty-Niners, 27-21.

Each team has three more games. Pittsburgh and New York are tied for third, three games behind Cleveland. Green Bay is third in the West but is only a game behind the Bears and a half-game behind the Rams.

Murray State Alumni To Meet at Harrisburg

MURRAY, Ky., Nov. 21—A meeting in Harrisburg, Ill., on Dec. 1 of Murray State alumni living in southern Illinois will be attended by M. O. Wrather, alumni association secretary, and other members of the association.

Murray graduates and former students are invited to attend.

This is a regular southern Illinois meeting held annually by Murray State. A similar meeting was held in Harrisburg in 1953.

GOOD YEAR TIRES
STOP AT
...E SERVICE
...DQUARTERS
FOR
...OODYEAR
...RA-MILEAGE
...CAPPING
After
Full Tread
$9.95
Recappable Tire
MAC'S
Poplar and Jackson
and
South Main

...nnounce New Way To Shrink Painful Piles

...nce Finds Healing Substance That Does Both— Relieves Pain—Shrinks Hemorrhoids

..., N. Y. (Special) – For the ...e science has found a new ...ubstance with the astonish- ...ity to shrink hemorrhoids ...lieve pain—without surgery. ...e after case, while gently ...g pain, actual reduction ...ge) took place. ...mazing of all – results were ...ough that sufferers made astonishing statements like "Piles have ceased to be a problem!"

The secret is a new healing substance (Bio-Dyne*) – discovery of a world-famous research institute.

This substance is now available in *suppository* or *ointment form* under the name *Preparation H.** At your druggist. Money back guarantee.

*Reg. U. S. Pat. Off.

For Better Cleaning
Call 250
day or night
...THOMAS
18 S. Jackson
...s. May Thomas gives personal attention to your needs.
WE PICKUP AND DELIVER

Borden's Nonesuch MINCE MEAT
9 oz. Pkg.
25c

MAISON ROYAL
Black Pepper
4-oz. Tin 23c

WE'VE LOTS OF GOOD REASONS FOR
Thanksgiving

Listed below are but a few

Your loyal patronage tops the list of our good reasons for Thanksgiving. You have helped us grow in volume, which in turn helped you to greater savings. Your friendly suggestions have made shopping easier and filled our stores with the foods of your choice. When patience and understanding were needed, you were wonderful. For YOU we are thankful! For YOU we wish the happiest of all Thanksgivings

ENDICOTT'S HOME OWNED EXCEL SUPER MARKET

We promise you a grand-tasting TURKEY

Only the BEST go to
Upholding our TRADITION of Quality Foods at Low Prices

ENDICOTT'S HOME OWNED EXCEL SUPER MARKET

Red Delicious APPLES
2 lbs.
25c

Absolutely the finest! All top grade birds from the best turkey raising regions of the country. They are carefully fed, carefully selected, and immaculately dressed, just the way you want them! Fresh killed for Thanksgiving, these turkeys are plump, tender birds in the blossom of youth . . . certain to please you and, of course, sold with Excel's money-back guarantee!

Open Until 6 P. M. Wednesday!

KRAFT — 6 FULL CUPS — MINIATURE
MARSHMALLOWS . . . 20c
TOM BOY — WHOLE KERNEL — No. 303 Can
GOLDEN CORN . . . . can 17c
TOM BOY — No. 303 Can
JUMBO PEAS . . . . can 17c
HARTEX — SLICED — No. 2 Can
PINEAPPLE . . . can 25c
COCK O'THE WALK — Sliced or Halves — No. 2 1-2 Can
PEACHES . . . . can 25c
DEL MONTE — No. 2 1-2 Can
FRUIT COCKTAIL . . can 39c
TOM BOY — 12-oz. Jar
SWEET PICKLES 25c
SWANSDOWN — White, Devils Food, Yellow — 20-oz. Pkg.
INSTANT CAKE MIX . . 29c
SWEET SANTOS — 3 Lbs. $2.28
Golden Hour COFFEE, lb. 78c
SAWYER'S — 16-oz. Box
SALTINE CRACKERS . . . 25c

SWIFT'S PREMIUM — 20-lb. AVG. TOM
TURKEYS lb. 39c

PLACE YOUR ORDER EARLY FOR THE BEST SELECTION OF TURKEYS, DUCKS and HENS!

FRESH CHESAPEAKE — STANDARD
Oysters for the dressing PT. 85c

REELFOOT TENNESSEE SMOKED
WHOLE HAMS lb. 49c

LEAN BOSTON BUTT
PORK ROAST lb. 39c

INDEPENDENT'S PENNANT BRAND
SLICED BACON lb. 29c

FRESH DRESSED OVEN READY
HENS lb. 49c

Taste the difference! Hi Ho 16-oz. Box 38c

BAKER'S
Angel Flake Coconut 2 for 39c

DEL MONTE CANNED PUMPKIN
No. 303 Can
10c

NOTICE!
WEDNESDAY . . .
The Day Before Thanksgiving . . .
We Will Be Open Until 6 P. M.

closed Thanksgiving day

An Excel Bell Ringer
Eat Mor Cranberry Sauce
15c

Thanksgiving CANDIES
pick up a box for the hostess

BRACH'S VILLA
CHERRY CHOCOLATES . . . 49c
LECAS
Peanut or Cocoanut Brittle, lb. 39c
LUCKY'S
CHOCOLATE DROPS . . . . lb. 29c

An Excel Bell Ringer
Reynolds Wrap
Aluminum Foil
25-ft. Roll
25c

ENDICOTT'S EXCEL Super Market HOME-OWNED

Your Turkey tastes twice as good with
2 lbs.
CRANBERRIES 29c

CELERY
TENDER CRISP PASCAL 48 Size 10c

LOUISIANA KILN DRIED
YAMS 3 lb. 29c
FRESH COCOANUTS . . . . each 15c
SNOWY WHITE — FRESH CRISP
CAULIFLOWER hd. 29c
252 SIZE FLORIDA JUICE
ORANGES doz. 25c

FROZEN FOODS
BIRDSEYE — 10-oz. Pkg.
PEAS . . . . 2 for 39c
INDIAN TRAIL — 12-oz. Pkg.
Cranberry Relish . . 39c
PICT SWEET
frozen Strawberries for SHORTCAKE, . . the Queen of all Desserts . . .
10-oz. Pkg. 25c
MORTON'S
PUMPKIN PIES . . . 59c
BIRDSEYE — 10-oz. Pkg.
CAULIFLOWER . . . 29c
LIDO — 14-oz. Pkg.
CANDIED YAMS . . . 31c

MAXWELL HOUSE Coffee
"GOOD TO THE LAST DROP"
ALL GRINDS
89c lb.

ripe olives
Mt. Idna Pint Can 31c

Appetizers
DONALD DUCK — 46-oz. Can
TOMATO JUICE . . . 20c
46-oz. Can
V-8 COCKTAIL . . . 41c
TEXSUN — 46-oz. Can
GRAPEFRUIT JUICE . . 25c
ECKERT — 32-oz. Bottle
APPLE JUICE 25c
CROSS & BLACKWELL — 20-oz. Glass
TOMATO JUICE COCKTAIL . 29c

An Excel Bell Ringer
C&H Powdered Sugar
2 16-oz. Pkgs.
23c

Wife Critically Burned; Mate, 3 Children Dead

DULUTH, Minn. (UP) — Mrs. Elizabeth Ellefson faced the ordeal today of recovering from burns over half of her body with the knowledge that her husband and three children died when their home burned.

The 25-year-old woman was in critical condition in the hospital. Her husband, Wallace, 30, and their children—Douglas, 4, Patricia, 5, and Arlette, 7—were killed in the fire Saturday night.

Mrs. Wallace escaped when an explosion blew her off a porch roof of their two-story frame home. She had gone out to the roof to help the children to safety as they were passed through a window by her husband.

But a stick she had propped the window open with became dislodged and the window slammed shut. Then an explosion shook the house.

Mrs. Wallace, with her night clothes afire, was blown to the ground. She ran barefoot through a foot of snow in 10-degree weather to summon help at a neighboring house.

A second explosion blasted the house and it was enveloped in flames as she fled.

Firemen arrived too late to save anything.

The bodies of the father and three children were recove... day.

Authorities believed the ... combination wood and gas... generated gas which tou... the fire and explosions.

First Bicycle?

What is said to have ... first bicycle was a wooden... invented by a Frenchman... Sivrac, in 1690. It had no... device and was pushed by...

The Daily Register 25c... by carrier boy.

MEN... PAST 4...
Troubled with GETTING UP... Pains in BACK, HIPS, ... Tiredness, LOSS OF VI...

If you are a victim of the... toms then your troubles ... traced to Glandular Inflam... Glandular Inflammation i... stitutional disease and ... that give temporary relief ... remove the causes of your ...

Neglect of Glandular In... tion often leads to p... senility, and incurable ma...

The past year men fro... communities have been suc... treated here at the Exce... stitute. They have found ... relief and a new zest in lif...

The Excelsior Institute, ... to the treatment of diseases... to older men by NON-S... Methods, has a New FRE... that tells how these troub... be corrected by prove... Surgical treatments. Th... may prove of utmost impo... your life. No obligation. ... Excelsior Institute, Dept. ... Excelsior Springs, Missouri

Modern
waltz-length super-suave Acetate gown by
LORRAINE

Here's real comfort and beauty in nightwear . . . this dreamy, dainty gown with nylon sheer trim at the neckline and hem. S-M-L sizes in luscious Blue, Pink, Mint.

. . . 3.98

(MAIN FLOOR)
HART'S
101-03-05-07 NORTH MAIN STREET

Simpli-Sm...
BY SIMPLICITY

Style Shown
$3.98

Guaranteed washable c... sistant finish. Washa... belt. Full 2 inch hem... 12, 14, 16, 18, 20, 14½... 18½, 20½, 22½, 24½, i... Rose, Navy/Red, Black...

See this and many oth... Fall Fashions at lower...

(BASEMENT STO...

HART'S

(1) Notices

PH. 197 — DEWEY DOWDY
RADIO & TV SERVICE
Open 9 a. m. to 9 p. m.
except Sunday.
ALL WORK GUARANTEED
900 Longley St.
116-tf

PH. 520 FOR WAYNE'S TAXI, 3 insured cabs. 24 hr. service. 119-10

Just Two More Days of Winkleman's Big
WATCH SALE
Lay away for Christmas and save! 1-3 to 1-2 off on nationally known watches. Sale positively ends Wednesday!

SHOP AT NIGHT AT UZZLE'S: Eldorado store open Mon. through Fri., till 9 p. m. Carrier Mills store open Mon., Wed. and Fri. till 9 p. m. 110-tf

HARRISBURG TRANSFER CO. Inc., Wheaton Van Lines, agent. Ph. 87 day—617-J night. 702 E. Locust Moving and storage. 118-tf

THANK YOU!
Jess Brackett and family wishes to thank relatives, friends and neighbors for many kindnesses shown them during the illness of Mr. Brackett.
The family. *123-1

In Memoriam

In loving memory of my mother, Mrs. Sarah Jane Chancey, who died Nov. 21, 1946:
Just a line of sweet remembrance,
Just a memory, fond and true.
Just a token of love's devotion
That my heart still longs for you.
The years of her life were numbered
When the messenger whispered low,
"The Master has come and called for thee,"
She answered: "I am ready to go."
Sadly missed by her son and daughter-in-law, George and Emma Chancey. *123-1

(2-A) Bus. Opportunities

VALUABLE BUSINESS OPPORTUNITY

NEW AUTOMATIC 3 in 1 HOT DRINK UNIT

handling the world famous nationally advertised Maxwell House Coffee, Bakers Chocolate, Tenderleaf Tea. You must be honest, reliable, have a sincere desire and ambition to own a permanent highly profitable year round business which can be operated from your home in spare or full time. Thorough training and 100% cooperation given. Locations obtained by our experts. Immediate unbelievable income. 10 units doing the national average would give you an income of $1361.00 monthly, $16,332.00 yearly. Only $1190.00 starts you. Up to 75 percent of your equipment can be financed. For further information, write giving phone to S. D. C., care of Register.

(2) Business Services

TREE TRIMMING SERVICE: Topping, pruning, removing. Also spraying. Insured. Ph. 1051-W after 5 p. m. 86-tf

WATCHES TO CLEAN AND ADjust $2. Graduate Watch Maker. EWELL'S JEWELERS, 7 W. Poplar. *123-3

FULL LINE OF MAYTAG WASHer parts. Service on all makes of conventional and automatic washers. Irvin Appliance Co., 615 E. Poplar Ph. 1146 4-tf

5% LOANS FOR 12-15 YEARS made on big farms — $7500 minimum loan. Judge R. B. Porter, Vienna, Ill. 123-1

RICHARDSON RADIO REPAIR. All brands, TV and Radio. Phone 1250R. 114-tf

SKAGGS ELECTRIC WILL REpair your electric home appliances —any brand—Phone 37 for Service. 18—

NOTEBOOKS, SHEETS, INDEXes, for every need. Harrisburg Printers, 22 S. Vine, Phone 1180. 289-tf

Sworn In at Home

Calvin Coolidge took the oath of office as president of the United States in the Vermont farmhouse where he was born. The oath was administered by his father, John Coolidge, local justice of the peace.

(2) Business Serv. (Cont.)

TV ANTENNAS INSTALLED. O'Keefe Lumber Co. 86—

CANS AND ASHES HAULED once a week for $1.50 mo. Ph. 1132-J. *123-6

BARTLEY'S TV
7 Day & Nite Service
219 So. Granger Ph. 1088-W
Antennas Installed. — Parts.
GUARANTEED WORK.

PHONE 55
ARMSTRONG FURNACES, COAL, GAS AND OIL.
Air cooled and water cooled air conditioning. Stokers and guttering.
CITY COAL YARD AND TIN SHOP 285-tf

ALEMITE LUBRICATION SERVice. See Frank Owens, Saline Motor Co. 1-tf

Wrecker Service At Night Call 214-R
Saline Motor Co., "Chevrolet Sales and Service" Phone 69 or 68
Operator, Rodney Myers

BAKER TV SERVICE
Day, Nite, Sunday
Ph Galatia 48-C

RUGS AND WALL-TO-WALL carpet cleaning, Gus Schmitz. Ph. 216-R. 1-tf

WATER WELL DRILLING. QUENtin Richey, Carrier Mills, ph. 3273. 36-tf

(3) For Rent

3 RM. MOD. FURN. APT. PVT. bath and ent. Ph. 591M. 123-2

2 RM. MOD. APARTMENT PICKFORD FLOWER SHOP 100—

3 RMS. WITH BATH, GAS OR coal heat, $30 mo. Ph. 1120-R before 5 p. m. 1120-W after 5 p. m. 123-3

CONCRETE MIXERS AND floor sanders, O'Keefe Lumber Co. 72—

5 RM. MOD. HOUSE. INQUIRE 602 N. Main. 123-1

3 RM. MOD. APT. DR. E. M. Travelstead. 39-tf

4 RM. MOD. HOUSE, AT 606 N. Webster. Inq. Joe Gidcumb Furniture, 13 W. Church. 123-2

2 RM. MOD. FURN. APT. PVT. bath. 312 S. Main. 108—

5 RM. HOUSE WITH BASEMENT, furnace-heat and water, 2 1-2 mi. W. of Carrier Mills. Eugene Parks. *123-3

ONE MOD. ROOM, ALL FURNished. 801 W. Church. Ph. 952-R. 115-tf

4 ROOM APARTMENT. INQ. Pickford Flower Shop. 123—

3-ROOM MODERN FURNISHED apartment; pvt. ent. and pvt. bath. 115 South Vine street. *80-tf

MOD. APT. CALL AT FASHION Palace or 322 W. Poplar. 49-tf

4 RM. HOUSE ON W. RAYMOND. Barnes Lumber Co. 117-tf

(4) For Sale

CURLEE SUITS, TOPCOATS, AND sportcoats, Higgins slacks. HENSHAW CLOTHING, Carrier Mills. *119-30

If you are a hunting Pilgrim don't start out with a bow and arrow!

Bud Hearn has the 1955 type of gun and ammunition you want, also the gear including red caps.

BUD HEARN
Phones 2001 — 4201
Carrier Mills

RYTEX PERSONALIZED STAtionery says, "I was thinking just of you," because it's custom-made. Beautiful French Deckled paper with tissue lined French Deckled envelopes. Choice of white paper with blue envelope linings and blue lettering . . . Blue paper with blue envelope linings and blue lettering . . . Grey paper with mulberry envelope linings and mulberry lettering . . . or green paper with green envelope linings and green lettering. Name and address in Script or block lettering. 100 French Deckled Single Sheets and 50 Tissue lined Deckled Envelopes $3.25. Order for Christmas Gifts now. Register Commercial Department, Distinctive Printing in Record Time. 109-tf

'46 BUICK, RADIO, HEATER. First $60 takes it. Ph. 837R. *122-2

(4) For Sale (Cont.)

SEE THE BEAUTIFUL LINE OF Thanksgiving cards at the RAINBOW REXALL DRUG STORE. 119-6

WINTER COAT, MISSES SIZE 14, beautiful shade of blue, fitted style with fringed stole, $20. Alta Porter, 629 S. Granger after 5 p. m. 112-tf

TURKEYS, ALIVE OR DRESSed. Raised in confinement. Mary Tucker, Ph. 55-F-3. *123-1

CALL
NO. 7
for Pick-up and Delivery

of all laundry and dry cleaning.

Why burden yourself with laundry if you are having company for Thanksgiving?

PYRAMID LAUNDRY
AND CLEANERS

TWO SINGER SEWING MAchines, in good condition. Treadle and electric models. Contact Mrs. Marshall Cothran at Harrisburg Township high school. 119-6

ROUND DINING TABLE, 4 matching chairs and buffet; used hot water tank, gas unit for Arcola system used less than year. 309 E. Locust. 123-3

YOUR DOLLARS HAVE MORE sense at UZZLE'S in Carrier Mills and Eldorado. 110-tf

MAGIC CHEF GAS RANGE, USED very little, only $50. 617 S. Main. *123-2

VACUUM CLEANERS
are our only business.
O. R. Buford, Mt. Vernon.

BABY PARAKEETS, ALL COLors. C. F. Xanders, Dorris Hts. Ph. 794R3. *123-18

PHONE 55
Blue Bird Coal, all grades. City Coal Yard and Tin Shop. 285-tf

50c Will hold your purchase until Christmas

AT THE
WESTERN AUTO Associate Store

AFRICAN VIOLETS, 6 FOR $1. Also DOUBLE PINK African violets. FORD FLOWER SHOP. 123-1

DROP IN AT RAINBOW'S REXall drug store, and enroll your son or daughter in the Christmas bicycle contest. Other valuable prizes are to be given. 115-tf

MEN'S SHOES, $4.50. THESE ARE uncalled for shoes, most of them fully soled. EBB'S SHOE SHOP, 10 S. Vine. 123-6

FINER FURNITURE AT LOWER cost at UZZLE'S, in Eldorado and Carrier Mills. 110-tf

FREE CALENDARS FOR 1956. Come in and get yours at the RAINBOW REXALL DRUG STORE. 123-3

CABINET RADIO, A. M. AND F. M., also aerial. Cheap. 200 S. Vine. 123-2

HEAVY HENS. PH. COUNTY 72-F-21. 123-1

TURKEYS 40c LB. FOR HENS. $1 extra dressed. Donald Hall, Rt. 3, Harrisburg. 118—

WHITE TURKEYS. WAYNE Smith, 1 mi. W. on Rt. 13. 123-2

ORDER YOUR
Thanksgiving Poultry
PH. 877 TODAY

Turkey Hens . . .	35c lb.
Tom Turkeys . . .	27c lb.
Geese	26c lb.
Ducks	22c lb.
Hens	22c lb.

Extra for Dressing.

Miller Feed and Produce
702 E. Locust

COAL ALL GRADES. GEORGE Chancey, 625 W. Lincoln. Phone 1129R. 123—

IF YOU WANT A NICE FAT TURkey come to 805 W. Sloan St. *123-2

(4) For Sale (Cont.)

DRIVE A LITTLE WAY, SAVE A lot. Shop at UZZLE'S in Eldorado and Carrier Mills. 110-tf

SAVE MORE ON FURNITURE at UZZLE'S. Night shopping hours for your convenience. 110-tf

QUICKIES By Ken Reynolds

"When the plumber I called in the Register Want Ads comes — I'm in the basement fishing!"

FAT HOGS ON FOOT OR DRESSed. Roy Conrad, ph. 1319J. *123-2

SEE THOSE "PAINT IT YOURself," waste baskets, trays, planters, etc. at STRICKLIN'S PAINT & WALLPAPER STORE today. Get several and give hand painted gifts for Christmas. 114-12

11-FT. GE CHEST TYPE FREEZer, now only $269.95, for short time only. IRVIN APPLIANCE CO., 615 E. Poplar. 123—

ALUMINUM DISCS FOR TRAYS —Tri-Chem ball point pens for painting on cloth, plastic, wood, etc.; and many other craft supplies now available at STRICKIN'S PAINT & WALLPAPER STORE, 109 N. Main, Harrisburg. 114-12

'50 MODEL 1 TON CHEVROLET truck, just completely overhauled, with 5 extra heavy duty 8-ply 7:50 tires, new radiator. Will finance one third. Ph. 353-J. 123-tf

Just Two More Days of Winkleman's Big
WATCH SALE
Lay away for Christmas and save! 1-3 to 1-2 off on nationally known watches. Sale positively ends Wednesday!

BABY PARAKEETS, ALL COLors. C. F. Xanders, Dorris Hts. Ph. 794-R-3. 121-6

4 RM. HOUSE ON LOT 53X190 FT. in Dorris Hts. Ph. 675W. *123-6

REAL GOOD UP-TO-DATE DODGE 4-door sedan, mileage slightly over 13,000. Runs like new. Looks like new. Owner unable to drive, will sell at bargain. You must see it to appreciate. T. O. Endicott, 114 S. Vine, first house south of Public library. 122-2

WARM MORNING HEATING stove, 100 lb. size. 211 W. Sloan, Ph. 739-M. *113-tf

3 PC. GRADE A BATHROOM set, complete to the floor, $120. ALVEY ELECTRICAL SHOP. 119—

AMMUNITION, ALL KINDS. RAINBOW REXALL DRUG STORE. 117—

ANY REMODELING OR REPAIR material for your home, no matter how large or small can be arranged on payments to suit you at O'Keefe Lumber Co. 133—

--9--
TV Special Servicemen

Your television problems receive prompt, speedy attention. . . Just call. We'll have someone at your home immediately. Factory trained specialists.

UZZLE'S
Eldo. 608 C. Mills 2303

FREE COAL
1000 pounds of FREE coal given with every 6-tons of coal. Lump coal $7.50 ton, egg coal $7 ton, nut coal $6 ton, delivered. Also kindling. 1100 Longley St., or ph. 1440R. 123—

BY OWNER: 5 RM. MOD. HOUSE, newly painted. Bath, basement, practically new furnace. Garage. Full lot, close to school and churches. Can be purchased furn. or unfurn. 708 S. Ledford. 123-6

LUMP COAL $7.50 TON, EGG coal $7 ton, nut coal $6 ton, delivered. Also kindling. Inq. 1100 Longley or ph. 1440R. 110—

SAHARA COAL, WASHED AND oiled. Kindling, chat, rock, sand and limestone. Milligan Coal Yard, Ph. 507-W. 1-tf

FOR THE BEST IN TERMS AND trade-in allowance, make your next automobile purchase from PORTER & KENT CHEVROLET CO., SHAWNEETOWN. 62-tf

(4) For Sale (Cont.)

CON-TACT — THE WONDER plastic covering for walls, cabinet tops, furniture, etc. As easy to apply as "Scotch" tape. Comes in beautiful wood grains, marbles, plains and patterns. Only 49c per yard at STRICKLIN'S PAINT & WALLPAPER STORE, 109 N. Main St., Harrisburg. 114-12

COAL ALL GRADES. GEORGE Chancey, 625 W. Lincoln. Phone 1129-R. *99-30

BLUE BIRD COAL, WASHED, oiled; treated. 3 x 6 and stoker. Jackson Ice & Coal, ph. 256. 1-tf

BABY NEED A SPECIAL FORMula? We will furnish it. We have the most complete line of baby foods in southern Illinois. Rainbow Rexall Drug Store. 88—

BARRED ROCK CAPONS, MICHael Fromm, 1 mile E. of Ridgway, and 2 mi. south. 120—

SEVERAL GOOD USED COAL and oil heaters, A-1 shape, $14.95 each. IRVIN APPLIANCE CO., 615 E. Poplar. Ph. 1146. 123—

CRUSHED ROCK FOR ROADS OR driveways, $1.60 per ton by load, delivered in or near Hbg. MILLIGAN COAL YARD. 119—

DEPENDABLE USED CARS

1955 Dodge V-8 Lancer Hardtop, Powerflite, white wall tires, tutone, only 10,400 miles.
1954 Dodge 4-door V-8, only 20,000 miles.
1953 Dodge 6-cyl. 4-door, tutone, extra clean.
1953 Pontiac 6-cyl. 2-door, a very good buy.
1951 Dodge 4-door.
1951 Dodge 2-door.
1951 Plymouth 2-door.
1952 Dodge 4-door.
1950 Chevrolet 4-door.
1952 Hudson Hornet 4-door, hydramatic drive, radio, heater, seat covers, a real buy.

Also a large selection of cheaper cars.

OUR CARS -OUR PRICES WILL SUIT YOU!

B. W. Rude Motor Co.
The DODGE and PLYMOUTH Dealer in Harrisburg.

30 GAL. JOHN WOOD GAS HEATers, $69.95. 30-gal. Ten Year heaters, glass lined $99.50. Buy now and Save. Free delivery. NATION PLUMBING & HEATING. 707 Elder St., Eldorado, Ph. Eldo. 102-JX. *122-2

CROCHETED BEDSPREAD, full bed size, popcorn stitch, six inch fringe all around. Price reasonable. Mrs. Hattie Winters, Rt. 1, Herod, Ill. *122-2

TURKEYS: 40c LB. ON FOOT, $1 extra for dressing. All toms over 20 lbs., 35c lb. Roy Lane, Hbg. RFD 3, Ph. 51-F-2. *117-10

FOR HER CHRISTMAS
At Skaggs pharmacy you will find Princess Gardner bill folds in the new French style that all the girls prefer. Skaggs have the leading brands of colognes and perfumes, such as Lucian Lelong, Tabu, Prince Matchabelli, Tweed, just about every line you can name. SHOP AT SKAGGS for her gift where you get DOUBLE EAGLE STAMPS. 109—

WEATHER STRIPPING KEEPS dirt and cold drafts out, warmth in. Come in and let us talk cost, terms, and installation with you. RAY DURHAM LUMBER COMPANY. 109—

Beautify your floors, walls, cabinet tops, porches and patios with

Ceramic Clay Tile

Beautiful and everlasting. No polishing or scouring needed to keep it beautiful.

FREE ESTIMATE
Ph. 274-M-X

Charles McConkey
Eldorado, Ill.

TYPEWRITERS FOR SALE: NEW and used. $10 down and $5 a month. We also rent & repair typewriters & adding machines. CLINE WADE TYPEWRITER & STATIONERY STORE, 404 E. Main, West Frankfort, Ill. Ph. 444. 90-tf

(4) For Sale (Cont.)

HOT WATER IN A CROSLEY electric heater at the turn of a tap. Call O'Keefe Lumber Co. 133—

15 FT. GE FREEZER, WAS $499.95. Now only $373 at IRVIN APPLIANCE CO., 615 E. Poplar. 123—

ONE GROUP MEN'S SUITS, SIZes 36, 37, 38, 42. Regulars only, HALF PRICE. HENSHAW CLOTHING, Carrier Mills. *119-10

FOR FAST AND DEPENDABLE photo finishing, leave your film at Rainbow's Rexall Drug Store. 221—

BRING YOUR HOME UP TO date with materials from O'Keefe. Terms. 217—

RAINBOW REXALL DRUG store is now giving Top Value Saving Stamps. 116-10

Purina Fed
Fat and Tender Turkeys
Any size you want if ordered early.
Ph. 582

Godard Farm Market

SEE OUR SELECTION OF BOYS' Tom Sawyer shirts, jackets and slacks. Henshaw's Clothing, Carrier Mills. *102-20

WINTER BOUQUET MATERIals: Indian corn, gourds, sea fans, cattails, colored wheat, straw flowers, white China berries, wood roses, leaves and many others. We have containers, or bring your own. FORD FLOWER SHOP. 123-1

(5) Wanted

HELP PROMOTE GOD'S WORK. Donate toys, trinkets and clothing to Bargain store. Ph. 976-W. 110—

SHADE TREES TO TRIM OR CUT down. Free estimate. Athel Watson, Box 443, Eldorado, or phone 556-W, Eldorado. 122-2

WILL BUY—YELLOW CORN.
SUGAR CREEK PRODUCE.
We can dump your truck. 121-tf

WATCHES TO CLEAN AND ADjust $2. Graduate Watch Maker. EWELL'S JEWELERS, 7 W. Poplar. *123-3

(5-A) Help Wanted

MAN OR WOMAN TO SERVICE WATKINS customers on established routes. Average $2.04 per hour to start. Full, part-time. Car essential. Write Watkins Products Co., 2900 St. Clair Ave., East St. Louis, Ill. 123—

OPENING FOR LADY CAB DRIVer, day shift. Apply in person. Courtesy Cab, 401 W. Poplar. 122-2

EXPERIENCED BUGGY OPERAtor. Call or see George E. Coffee, ph. 1339R. *123-2

Tongay Offers To Surrender

LOS ANGELES (UP) — — Police waited today for the surrender of swimming instructor Russell Tongay, who escaped from a Florida prison guard while serving a sentence for the high dive death of his 5-year-old "Aquatot" daughter.

Tongay escaped last week while receiving treatment for a lung ailment at Marine Hospital in New Orleans. He had been granted the special prison leave by the Florida man had been sentenced to a 10-Pardon Board.

The brawny ex-Coast Guardsyear prison term for manslaughter in the death of his daughter, Kathy, who died of injuries after a 33-foot exhibition dive.

The 38-year-old fugitive telephoned his "best friend" William Burrell Jr., Coral Gables, Fla., Sunday.

Burrell said Tongay told him he had suffered amnesia since his escape and "didn't remember anything until yesterday." He said Tongay claimed he was in Los Angeles to obtain medical care but would surrender today.

"Spikes" Food

"Butcher bird" is another name for the shrike, which name is derived from its habit of sticking its extra food upon thorns and leaving it there, much as a butcher hangs up his meat.

(7) Lost

BLACK COCKER MALE DOG named "Blackie." Alfred Hayes, 621 S. Granger, ph. 843R. *123-3

(10) Instruction

CALL MORRY NEWMAN ABOUT Lindale Memorial Gardens. Phone Eldorado 26F13. 70-tf

Open Thanksgiving? Closed Thanksgiving?

Whichever it is, if you want your customers to know, Ph. 224, Daily Register Classified Ad Department, before 9 a. m. Wed., Nov. 23

RYTEX PERSONALIZED STAtionery says, "I was thinking just of you," because it's custom-made. Beautiful French Deckled paper with tissue lined French Deckled envelopes. Choice of white paper with blue envelope linings and blue lettering . . . Blue paper with blue envelope linings and blue lettering . . . Grey paper with mulberry envelope linings and mulberry lettering . . . or green paper with green envelope linings and green lettering. Name and address in Script or block lettering. 100 French Deckled Single Sheets and 50 Tissue lined Deckled Envelopes $3.25. Order for Christmas Gifts now. Register Commercial Department, Distinctive Printing in Record Time. 109-tf

Just Two More Days of Winkleman's Big
WATCH SALE
Lay away for Christmas and save! 1-3 to 1-2 off on nationally known watches. Sale positively ends Wednesday!

Markets

LIVESTOCK

ST. LOUIS NATIONAL STOCKYARDS, Ill. (UP)—Livestock:

Hogs 11,000; 25-50 higher; bulk mixed No. 1, 2, 3, 180-240 lbs 11.75-12.50; several hundred head 180-215 lbs including some lots No. 1, 2, 12.75; small lots 12.85; mixed grade 240-280 lbs 11.00-12.00.

Cattle 9,000, calves 1,000; virtually no sales slaughter steers or heifers; vealers steady; good and choice vealers 18.00-23.00; high choice and prime 24.00-27.00; commercial and good 15.00-18.00.

Sheep 2,500; about steady; early sales good to choice; few prime wooled lambs 17.50-18.50; few lots choice and prime to 19.00; utility and good wooled lambs 15.00-17.00.

Chicago Produce

Live poultry: Steady; 18 trucks. Chicago Poultry Board prices:

Hens: Colored over 5 lbs. 20 a lb.; colored 5 lbs. and under 24; hybrid, bareback, leghorn and No. 2, 16.

Springs: White Rock 20; Plymouth Rock and colored 18; No. 2, 16; bareback 14.

Fryers: White Rock 20; Plymouth Rock and colored 18; bareback 17.

Broilers: Colored, White Rock, Gray Cross and White Cross 17; bareback 15.

Commercially grown springs: Colored, Gray Cross and White Cross 22; White Rock 24; Plymouth Rock 23.

Commercially grown fryers: Colored and White Cross 20; White Rock, Plymouth Rock and Gray Cross 22.

Chickens: No. 2 and bareback 14.

Ducks: Heavy white 22; heavy colored 20; small 16; ducklings 27; Muscovy 11.

Turkeys: Hens 33; old hens 30-32; toms 20 lbs. and over 25.

Butter: 737,962 lbs.; steady; 90 score 56¾.

Eggs: 11,905 cases; steady; white large extras 52½ a doz.; mixed large extras 52; mediums and standards 42; current receipts 36.

Deny Rehearing for Challenge to West Frankfort Ordinance

SPRINGFIELD (UP)—The Illinois Supreme Court today denied a rehearing of the challenge of the West Frankfort city ordinance against drilling of oil wells within the watershed of the city's lake water supply. The high court in September held the city had the right to bar such drillings if there was an actual danger to the water supply, and ordered the lower court to continue hearing evidence on the proposed drilling at issue.

Mt. Carmel Couple Killed by Train

PRINCETON, Ind. (UP) — Ross Cowling, 72, and his wife Alice, 63, Mount Carmel, Ill., were killed here today when their automobile was smashed by a Chicago & Eastern Illinois Railroad train at a crossing.

India Takes No Sides in Cold War, Nehru Says

NEW DELHI (UP) — Indian Prime Minister Jawaharlal Nehru told visiting Soviet leaders Sunday night his country is not taking sides with them in the cold war.

"India is in no camp and in no military alliance," he said in a speech before visiting Soviet Premier Nikolai Bulganin and Communist Party boss Nikita S. Khrushchev.

Bulganin addresses the Indian Parliament today. He is expected to enunciate the Soviet attitude toward international and especially Asian affairs and economic cooperation.

"The only camp we should like to be in is the camp of peace and good will which should include as many countries as possible and which should be opposed to none," Nehru said.

The Indian premier said he felt the field of cooperation between India and the Soviet Union was rich and wide and expressed the hope the visitors would help in the process of deeper understanding and cooperation.

Bulganin, also addressing the banquet held in his honor at India's presidential palace, said despite failure of the Geneva conference Russia is certain the four powers will succeed in solving the problems facing them.

He commended the "Geneva spirit" as the best hope for peace in the world."

Marie Dionne Quits Convent; Reported To Be In Hospital

MONTREAL (UP)—Marie Dionne, the frailest of the four surviving Dionne quintuplets, was reported today to be in "very precarious condition" with pernicious anemia at a church-operated hospital. But hospital officials denied she was there.

Unconfirmed reports said the 21-year-old girl who left the cloisters of a Quebec City convent Wednesday for the second time in 16 months entered the Notre Dame De L'Esperance hospital Saturday.

It was believed Marie's family ordered a news blackout on her condition. Nuns at the hospital where Cecile and Yvonne, two of her sisters, are training to be nurses, agreed to withhold news of her admission there. A switchboard operator refused to put thru calls to Cecile or Yvonne.

It became known over the weekend that Marie — who took the name of Sister Marie-Rachel when she became a novice in the convent —was staying at the hospital.

In Callender, Ont., Oliva Dionne, her father said "I don't think she will ever return to the convent."

Marie originally entered the order Nov. 3, 1953. She left the convent for the first time in July, 1954, because of "poor health, loss of appetite and extreme homesickness" and stayed at the family home in Callender.

Letter May Be Included in Mail Packages Soon

WASHINGTON (UP)— You can put letters in your Christmas packages this year without having to pay first class postage on the whole parcel.

The Post Office Department announced today a new "combination" mail service that makes it possible for the first time in history to include a letter or message inside a fourth-class parcel post package or inside a copy of a publication mailed under second class mail entry.

The new service starts next Monday, Nov. 28, on a 60-day trial basis. All you have to do is indicate on the outside of the package that a letter is enclosed. Then you pay the regular postage rate for the parcel, plus an extra 3 cent stamp for the letter.

Postmaster General Arthur E. Summerfield said the new system should spell the end of the familiar phrase, "We are sending under separate cover."

Carbondale Negro, Shot by Policeman, Dies in Vet Hospital

MARION, Ill. (UP) — A Negro man who was shot by a Carbondale policeman 10 days ago died Sunday night in the Veterans Hospital here.

Clarence Johnson, 41, Carbondale, received four stomach wounds in a gun battle with policeman Lee English. The shooting occurred Nov. 11 outside a Carbondale tavern.

English was called to the tavern after Johnson pointed a revolver at the bartender and demanded a drink of liquor. Johnson was leaving the tavern as English approached and the police officer said Johnson shot first.

English was not hit during the exchange of shots.

Two U. I. Students Killed, Third Injured in Crash

URBANA, Ill. (UP)—A University of Illinois student today remained in critical condition after an auto accident which killed two other students Sunday.

Dale Morris, 23, West Frankfort, was in Carle Memorial Hospital here. Ralph E. Andrews, 24, Ruthford, N. J., and Clarence F. Kubala, 21, Downer's Grove, were killed.

The three students were returning to the U. of I. from Danville when the car went out of control on a curve on U. S. 150 near Ogden and hit an abutment.

FROZEN CUSTARD FROZEN CUSTARD FROZEN CUSTARD

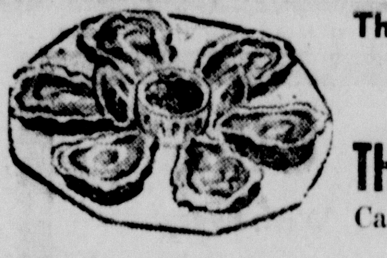

This is the oyster season.
We serve only extra select oysters!
THE DARI-BAR CAFE
Carrier Mills Pho. 2173
TV For Your Enjoyment
SALADS SALADS SALADS SALADS
LOBSTER SPAGHETTI SANDWICHES LOBSTER SPAGHETTI

Mizell Wins Fifth Game in Winter Play

HAVANA, Cuba (UP)—Wilmer (Vinegar Bend) Mizell, who'll be back with the St. Louis Cardinals next season after a hitch in the Army, gained his fifth win in the Cuban Winter League Sunday while striking out 10 batters. Mizell, who now has struck out 75 batters in 61 innings, pitches for Havana, which beat Almendares, 3-1.

Alligator "TRIPLE FEATURE"
all-weather coat value!
$29.95

DACRON* and rayon GABARDINE
Wonder Dacron and top-quality rayon team up to give you extra wrinkle resistance, extra water repellency, extra long wear in a gabardine noted for its smartness and all-weather protection . . . rain, sun, cold.

now in a GABARDINE TWIST
Here is a gabardine of special smartness. Because Alligator has woven into the fabric a twist pattern that is unusually handsome. With the Twist you get subdued "powdery" effects . . . a combination both striking and different.

A GREAT VALUE
. . . not just a good value. Come in and you'll see what we mean when you can make this "coat you'll live in" yours for so little.
*DuPont's Polyester Fiber
Other Alligator Coats $21.75 to $49.95
(Men's Store)
HART'S

SIU Defeats Northern, 20-0; Wins Third Place

CARBONDALE, Ill. — Scoring three times in the second quarter, Southern Illinois university's grid team toppled Northern Illinois, 20-0, before more than 3,000 fans here Saturday afternoon.

The win gave Southern third place in the I. I. A. C. conference with a loop mark of 4-1-1 — SIU's best finish since 1947.

Captain Wayne Williams paved the way for Saturday's win with a terrific job of pass-receiving, catching five first-half passes, which netted 120 yards and touchdown. Williams, who is one of the nation's top punters and pass receivers, was hurt midway in the game and did not return.

Northern Illinois, which finished the season with a 0-8-1 record, its poorest finish in 27 years, played good ball the first quarter, but couldn't compete with Southern's second quarter passing and running attack.

Jack Schnieder, SIU's right halfback from Glen Carbon, made Southern's first touchdown early in the second quarter as he went off right guard for three yards to climax a 64-yard drive. The place kick by fullback Bill Spratt, Salem, was wide.

Seven minutes later, thanks to successful pass plays and the short but continual gains of Spratt, Southern again drove for a touchdown, quarterback Gerald Hart, West Frankfort, punching his way over from the four. Spratt's kick was good.

Southern's third touchdown was set up by a pass interception by halfback Gene Herman, Chicago. With only 10 seconds left in the first half, Williams scored on a 38-yard pass from quarterback Ken Walker, West Frankfort. Spratt's kick was good, giving the Salukis a 20-0 advantage.

Both sides substituted freely in the second half as they tried to give the reserves needed experience.

Southern had no long rushing gains, but Jack Schneider had a 59-yard first quarter touchdown nullified by a backfield in motion penalty. Big guns for Northern were Bob Snider and Larry Leadley, the two netting a total of 84 yards rushing.

Southern had a great day passing, completing 7 of 13 for 139 yards compared to 7 of 22 for 54 yards for the losers. In rushing, Northern led, 106-93, but SIU was ahead in total yardage, 232-160. In first downs Southern led, 12-7.

SIU closes its 1955 grid season with a home game against Bradley university of Peoria Thanksgiving Day afternoon.

First Census

First census of the United States was taken in 1790 and showed a population of nearly four million, including about 700,000 slaves.

Thompsonville Beats Ridgway Eagles, 83 to 60

Thompsonville, paced by Hodgson, a 6-3 center who scored 37 points, defeated the Ridgway Eagles Saturday night, 83-60. The game was played at Ridgway.

Ridgway has lost the services of Gary Dillard, big center, who suffered a back injury in a ball game at Pope County Friday night.

Coach Bob Dallas stated this morning that Dillard was injured in a pile up just before half time Friday, but after the intermission stated he was okay and ready to play. He remained in the game for the entire last half, but on the way home complained of feeling stiff.

Saturday x-rays were made and revealed a chipped vertebra. He was in school this morning, but wearing a cast. He may be out for the season and will miss at least six weeks, Coach Dallas revealed.

In the preliminary, Thompsonville was the winner, 62-61. Ridgway's Sutner scored 21 points.

Ridgway plays at Rosiclare and Thompsonville hosts Bluford Tuesday.

The box score:

Thompsonville (83)	FG	FT	TP	PF
Doss	11	2	24	3
Gregory	3	0	6	5
Hodgson	16	5	37	4
Carlile	6	0	12	5
Marsh	1	0	2	4
Absher	1	0	2	1
Snyder	0	0	0	3
Totals	38	7	83	25

Ridgway (60)	FG	FT	TP	PF
Crayne	5	6	16	4
Clifford	2	6	10	5
Lawler	3	1	7	2
Mills	7	10	24	3
Jones	1	0	2	1
Ambrous	0	1	1	0
Totals	18	24	60	15

By quarters:

Thompsonville	20	23	22	18—83
Ridgway	9	16	19	16—60

Officials: Lindsey, Carterville; Henley, Herrin.

College Scores

SIU 20, Northern Illinois 0.
Ohio State 17, Michigan 0.
Michigan State 33, Marquette 0.
Notre Dame 17, Iowa 14.
Minnesota 21, Wisconsin 6.
Purdue 6, Indiana 4.
Northwestern 7, Illinois 7.
Oklahoma 41, Nebraska 0.
Kansas 13, Missouri 7.
Yale 21, Harvard 7.
Pittsburgh 20, Penn State 0.
Princeton 6, Dartmouth 3.
Maryland 19, George Washington 0.
North Carolina 26, Virginia 14.
Duke 14, Wake Forest 0.
Kentucky 23, Tennessee 0.
Auburn 21, Clemson 0.
Vanderbilt 21, Florida 6.
Louisville 33, Toledo 13.
TCU 35, Rice 0.
SMU 12, Baylor 0.
Houston 26, Villanova 14.
Stanford 19, California 0.
Oregon 28, Oregon State 0.
Washington 27, Washington State 7.
UCLA 17, Southern California 7.

Looking At Sports

By BILL MELTON

High spot on the Bridgeport high school basketball schedule is its third annual invitational tourney, listed for Dec. 26-27-28.

Dick Lehr, former coach at Carrier Mills, is Bridgeport coach and the schedule he sent us shows that Carmi, Shelbyville, Grayville, Albion, Palestine, Noble and Clay City join with host Bridgeport to fill out an eight-team tournament.

Bridgeport is a member of the North Egypt conference and will play a 20-game schedule in addition to participating in its tourney. The opening game for the Lehr-coached crew is Nov. 22, entertaining Noble.

Eldorado Coach Al Adams stated today he now had seven football games all lined up for next season, with an eighth probably, but definitely is looking for a game to fill the fourth date on the schedule. Eldorado and West Frankfort have signed a new contract with WF coming to Eldorado about Oct. 19, the sixth date on the list. Lined up are Anna, McLeansboro, Harrisburg, Carmi, W. Frankfort, Cairo and Benton. Open dates are the fourth and also the last. Fairfield, who has helped Eldorado close out the season for years, in all probability will again fill the final date. Open is Oct. 5.

* * *

The St. Louis Cardinals' schedule for 1956 shows there will be 11 double headers—nine on Sunday dates and two holiday affairs—at Busch stadium. There will be two double headers each with New York, Philadelphia, Chicago and Cincinnati and one each with Milwaukee, Brooklyn and Pittsburgh.

Cincinnati will be in St. Louis for a May 30 twin-bill and the Chicago Cubs are there for two on Labor Day.

The Cards will play Saturday afternoon games next season, Sunday twin-bills and all Monday through Friday games will be played under the lights.

Orders are now being accepted for all 1956 games, although they will not be filled and mailed until approximately April 1.

* * *

A recent issue of The Chicago Daily Tribune carried a picture and story featuring Larry (Killer) Kane, Carmi sophomore, playing quarterback on the Millikin college football team. Kane, 5-7 and weighing 125 pounds, has set an all-time College Conference of Illinois passing record gaining 1,292 yards in two years, shattering the old mark of 1,063.

In five CCI games this year Kane has gained 702 yards on 34 completions in 60 attempts. Nine of his tosses were for touchdowns. In two years he has connected on 56 of 103 for 16 TDs.

Kane is the son of Mr. and Mrs. Jone Kane, former residents of Eldorado, and a nephew of Mrs. Catherine Seright of Harrisburg. He is well known here as he visited in this city on numerous occasions with his cousins, Eddie and Joan Seright.

* * *

Equality high school basketball players had their troubles last Friday night. The team lost to Rosiclare 106-31 and Equality missed a total of 42 free throws. There is a potential of many points, taking the bonus throw into consideration.

* * *

Roger Sutner, the 6-5 freshman at Ridgway, continues to impress his coach, Bob Dallas. Sutner scored 15 points in the preliminary game at Pope Co. high school last Friday. "He looks better every game," Dallas declared in discussing the game, which was won by Ridgway.

Larry Kane is Named to College Conference Team

WHEATON, Ill. (UP)— Wheaton's College Conference of Illinois championship football team placed three players today on the 1955 all conference team selected by players and coaches.

Illinois Wesleyan, Millikin, and Lake Forest each landed two places while North Central and Augustana each played one man. Only Elmhurst failing to get on the first team.

Halfback Dave Burnham of Wheaton, halfback Gino Cantele of Wesleyan and end Pete Innis of Lake Forest made the team for the third straight year.

Guard Dan Herz of Lake Forest won a first team position for the second consecutive season.

Other first team players were end Dick Latham and tackle Dick Holt, Wheaton; tackle Ray Albrecht, North Central; guard Bob Kistner, Wesleyan; center Marshall Carlson, Augustana; quarterback Larry Kane, Millikin; and fullback Jim Hisler, Lake Forest.

FINAL BIG TEN STANDINGS
By United Press

	W	L	Pct	TP	OP
Ohio State	6	0	1.000	159	51
Mich. State	5	1	.833	144	48
Michigan	5	2	.714	111	85
Purdue	4	2	.643	92	74
Illinois	3	3	.500	89	101
Wisconsin	3	4	.429	123	119
Iowa	2	3	.417	111	116
Minnesota	2	5	.286	85	123
Indiana	1	5	.167	56	110
Northwestern	0	6	.071	52	195

Cleaners' Party

Street sanitation is considered so important in the old Georgetown section of Washington, D. C., that street cleaners are given an annual garden party.

The Simplon tunnel, in the Swiss Alps, which is 12 miles long, required eight years to build.

Shawneetown Edges Carrier Mills, 69-68, In Hectic Basketball Tilt

Shawneetown 69, Carrier Mills 68. That's what the scoreboard showed Saturday night after the two high school basketball teams battled tooth-and-nail for 32 minutes at Carrier Mills.

For months, when basketball fans from this part of the country would get together, the Shawneetown-at-Carrier Mills game would be referred to as the "game of the year" and it certainly proved to be just that.

Before a standing - room - only crowd, the two teams battled all the way in as exciting a ball game as has been staged in a long time.

The deciding factor in the tense battle was Shawneetown's better balanced attack, with all seven players in action cracking into the point production and two hitting in double figures.

Carrier Mills had the individual star. Oliver Rollins, senior center and high scorer for the past three years, played a terrific game, scoring 45 points and playing a whale of a defensive game.

Nolen Opens Scoring

Even with Shawneetown centering their defensive efforts on "Big Ollie," he was able to connect for 17 field goals and 11 free throws. The powerful center scored 12 points in the first quarter, 11 in the second, hit a high of 13 in the third and added nine more in the final frame.,

Jack Nolen and Alfred Gunzel were the big guns in the Shawneetown attack, scoring 26 and 18 respectively.

The fortunes of battle swayed back and forth, but at no time did the tide swing far in either direction.

Four times the score was tied in the first frame, but at the end of the period Carrier Mills had an 18-12 advantage. Nolen opened the scoring with a tip in, after both teams had played cautiously for almost two minutes, the only time in the game when the action wasn't fast and furious. Rollins knotted the score with two free tosses, then put his team ahead on a beautiful under-the-basket effort. Nolen scored another fielder on a layup and scored again in a hurry on a jump shot from 15 feet out. After the count was knotted 8-8, CM went in front to stay during the quarter.

Score 36-35 at Half

Shawneetown had a big second frame, outscoring CM by a 24-17 margin. The Indians pulled into a 24-all tie with 4:30 to play and then went ahead 26-24 with 4:20 to go. At one time Shawneetown built up a 33-25 advantage, then Carrier Mills began to roll and trailed by a 36-35 score at halftime.

At the start of the third period CM threatened to run away, getting a 46-38 lead at one time, but the Indians came roaring back, pulling to a 48-48 score with 2:55 left in the frame. Then Cofield hit once, O. Rollins twice while Gunzel was counting for the Indians and at the three-quarter mark Shawneetown was down 54-50.

Early in the last quarter CM held a 58-53 lead, but with the clock showing 4:55, Drone hit two free throws to put Shawneetown in front 59-58. Witht 41-2 minutes to go the score was tied 61-61 and again 63-63. The Indians went ahead 65-63 on a fielder by Stewart, O. Rollins made a free toss and with a little more than a minute to play and holding a one-into a control game and managed to shake Nolen loose for a fielder and a three-point advantage. O. Rollins made two free ones to again pull CM to within one point, then Nolen was fouled and made a couple of free tosses to sew up the game. With the clock practically out of time, Rouse hit a one-hander and again CM was just a point back, but it didn't make any difference. The hectic game was over.

Shawneetown is unbeaten for the season, winning three in as many starts. The team plays twice this week, Tuesday and Friday, entertaining Rosiclare and Grayville.

Carrier Mills, winner one time in four tries, plays at Cave-in-Rock Tuesday.

Carrier Mills won the preliminary game 62-46.

The box score:

Shawneetown (69)	FG	FT	TP	PF
Nolen	11	4	26	3
Gunzel	6	6	18	4
Drone	0	5	5	4
Stewart	2	4	8	1
Ellis	2	0	4	2
Coleman	2	0	4	0
Crane	1	2	4	0
Totals	24	21	69	14

Carrier Mills (68)	FG	FT	TP	PF
Rouse	1	0	2	1
Shadowens	0	0	0	0
Fitts	0	0	0	4
Cofield	2	0	4	2
Reid	1	5	7	2
Storms	1	2	4	3
Cowger	0	0	0	0
V. Rollins	0	2	2	2
Lail	2	0	4	3
O. Rollins	17	11	45	1
Totals	24	20	68	18

By Quarters:

Shawneetown	12	24	14	19—69
Carrier Mills	18	17	19	14—68

Officials: Blondi, Benton; Wilkerson, West Frankfort.

Coaches See Radical Changes with Wider Free Throw Lane

CARBONDALE, Ill. (UP) — Six feet more on the free throw lane may cause radical changes in basketball lineups and tactics this winter, a cross-section of coaches said today.

They predicted that widening of the free throw lane from 6 to 12 feet will result in more zone defense, more fast breaks, fewer hook shots, greater demand for players who are fast as well as big, and more emphasis on "outside shooters."

The 23 coaches were polled by Roswell D. Merrick and Donald M. Boydston, both of Southern Illinois University. The results appeared in the current issue of the Journal of Health, Physical Health, and Recreation.

The coaches indicated that they look for more "give and go," weaving, cutting and driving offenses after the new rule goes into effect Dec. 1.

It may be easier to box out big offensive pivot men on rebounds and to keep them from getting easy baskets after missed free throws, they said.

GRAND
Tonite 6 p. m.
Tuesday 6 p. m.

ORPHEUM
Tuesday 6 p. m.
Tonite 6 p. m.

L. SIMPSON CO.
Successors to O. L. Woods Co.
INCOME TAX SERVICE
Bookkeeping and Auditing
Over Fashion Palace
Phone 1260-W

Don Scott Abstract and Title Company
Local Agent, Chicago Title & Trust Co.
Title Guarantee Policies
Room 703
Harrisburg Nat'l. Bank Bldg.

Insurance
Harker Miley
INSURANCE AGENCY

DR. D. A. LEHMAN
EYE, EAR, NOSE, THROAT
Glasses Fitted
206 North Vine

SALINE COUNTY CREDIT BUREAU
CREDIT REPORTS
COLLECTION SERVICE
INVESTIGATIONS
Pruett Building Phone 673

New '56 Dodge holds more official AAA records for performance than all other cars combined!

Turn the key, push a button . . .
GET THE FEEL OF SUCCESS!

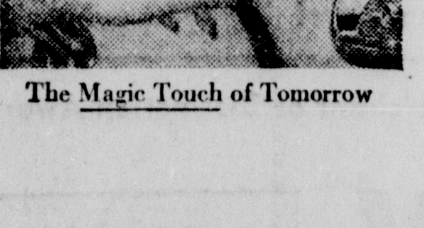

The Magic Touch of Tomorrow

New '56 Dodge invades the low-price field with the only full-styled, full-fashioned KING SIZE CAR . . . in a full choice of body styles!
See and drive one of these magnificent Dodge Coronets. You'll get the feel of success in Dodge Magic Touch push-button driving.
You'll discover what it's like to step up from small cars—step out in style, comfort and roominess no car near its price can match!
You'll see that this is no stripped-down "price special" . . . but a full-styled, full-fashioned KING SIZE DODGE that outshines cars costing much more!
How can Dodge do it? Simply . . . This new '56 Dodge is a dividend of extra value from the greatest sales gain in the industry.
This is your year to own a Dodge Coronet . . . the KING SIZE CAR in the low-price field!

New '56 DODGE
VALUE LEADER OF THE FORWARD LOOK

NATIONAL SAFE DRIVING DAY (THURSDAY, DEC. 1st) BE CAREFUL . . . BE COURTEOUS TODAY!
B. W. RUDE • • 100 SOUTH MAIN

PERSONAL LOANS
Money WHEN YOU WANT IT!
DON'T DO WITHOUT something you want or need just because you don't have the extra money right now!
PHONE OR STOP IN at our office and let us know how we can help you. Service the same day!
Limerick FINANCE
LFC friendly financing
113 N. Main Bill H. Brown, Mgr. Phone 454

free!

12 BIG FREE Door Prizes

No Obligation! Nothing to Buy!

JUST VISIT OUR STORE!
PRIZES GIVEN AWAY SATURDAY NIGHT!

You Don't Have to Be Present to Win.
IT'S ALL FREE!

LAST WEEK -- BAKER'S BIG 89th

Anniversary Sale

SALE ENDS SATURDAY, NOV. 26

free!

GIFT With Every PURCHASE

HUNDREDS and HUNDREDS of BARGAINS AT THIS SALE!

VISIT OUR STORE — COMPARE PRICES — WE CAN AND WILL SAVE YOU MONEY!

Reg. $4.95 Beautiful
Teddy Bear
$1

Reg. $9.95
BLANKETS
Sale Price
$4.95

Beautiful
Sofa Pillows
In Plastic Bag
$1

Just Received Truck Load of Living Room Furniture

HOLIDAY SPECIALS!

Strictly Modern 2 Pc.
SOFA BED SUITE
$79.95

Whatever your preference in living room furniture, we have it! Good furniture at a budget level.

Buy on Baker's
EASY PAY PLAN
BUY NOW! PAY LATER!

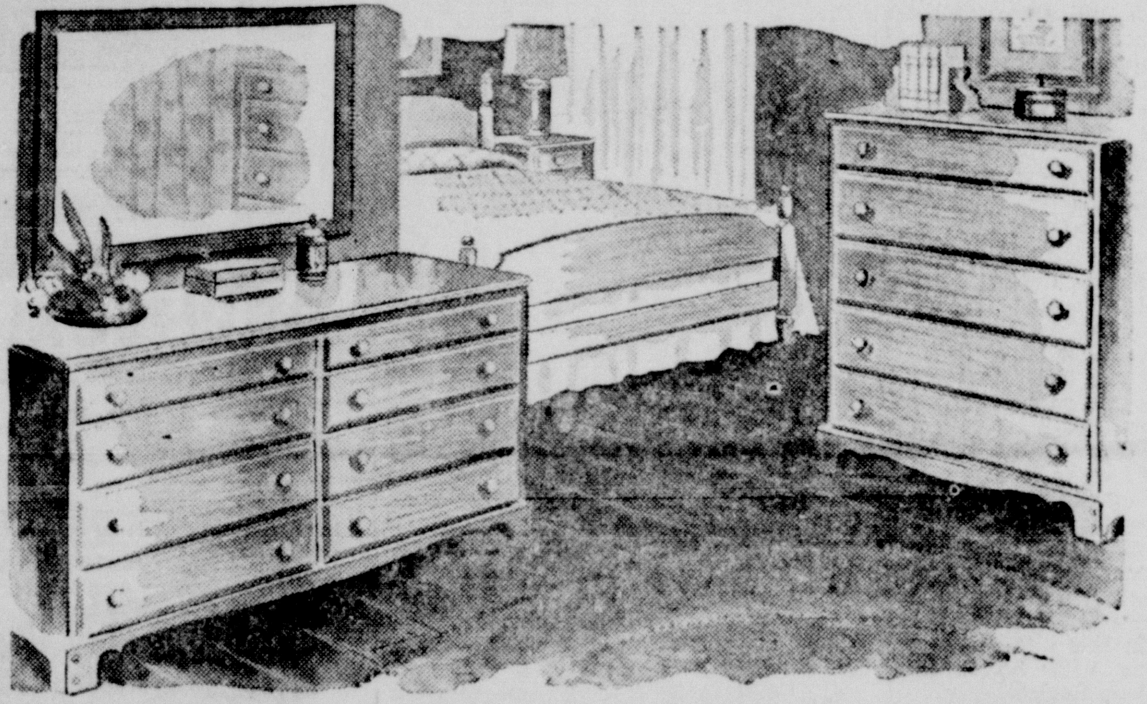

JUST RECEIVED! CARLOAD OF

BEAUTIFUL BEDROOM SUITES

Wow! What Xmas bargains! You can choose from moderns and other kinds! Name your style or price — we have it!

THREE PIECE SUITE
As Low As **$79.95**

89th Anniversary Sale

Modern Cocktail Table, 2 End Tables, Now 3 for	$14.95
ALL STYLE CEDAR CHESTS	$14.95 up
BUNK BEDS (Complete with Springs, Mattress, Guard Rail and Ladder)	$74.95
$89.95 Lewyt Vacuum Cleaner	$69.95
9x9 Genuine Inlaid Linoleum Tile	10c
Inlaid Linoleum, 6 ft. Wide	98c ft.
Congowall, All Patterns	39c ft.
9x12 Alexander Smith Axminster Rugs	Reduced to $39.95
40 inch Wall Cabinets	$9.95
$19.95 Rocking Chairs	$9.98
42 inch Cabinet Sink	$79.95

JUST RECEIVED — NOT ONE — NOT 15 OR 20 — BUT A

FULL TRAILER TRUCK LOAD of 1956 RCA VICTOR TV SETS

Never Before at This Price!

$294.95 NEW 21-inch

RCA VICTOR CONSOLE TV

with these major advances

New "4-Plus" Picture Quality. (1) 100% automatic gain control; (2) "Sync" stabilizer that kills interference jitters; (3) 7% extra brightness; (4) 33% extra contrast.

New Balanced Fidelity Sound. Re-creates in your home the entire range of sound sent out by TV networks. The "highs" . . . the "lows" that make rich, realistic sound.

New "High-Side" Tuning. Perfect way to tune a console! High—so you can tune standing up. Near the front—so you can see the picture on the channel as you dial.

RCA Victor 21-inch console TV at a low, low price! It's the new *Gladstone*—one of the great new RCA Victor television values!

There's more good news in every feature of this great new set! In addition to the exciting TV advances shown above, you get RCA Victor extras like a built-in phono-jack that lets you play records through the magnificent TV sound system . . . 3-Point "Personalized" Tone Control . . . *aluminized* Oversize picture tube for the biggest, clearest picture in 21-inch TV!

By any comparison—the RCA Victor *Gladstone* is a top value in 21-in. TV! Come in—see it for yourself!

Ask about the exclusive RCA Victor Factory Service Contract

Mahogany grained finish. Walnut grained or limed oak grained finishes, extra. Model 21T635.

For UHF—New High Speed UHF tuning covers 70 UHF channels in 2½ seconds! Optional, extra, at new low cost!

At every price level RCA Victor gives you more for your money!

PRICES START AS LOW AS $174.95
FOR THE WORLD'S MOST FAMOUS TV

VISIT OUR STORE AND SEE THE LARGEST DISPLAY OF

BREAKFAST AND DINETTE SETS

IN SOUTHERN ILLINOIS

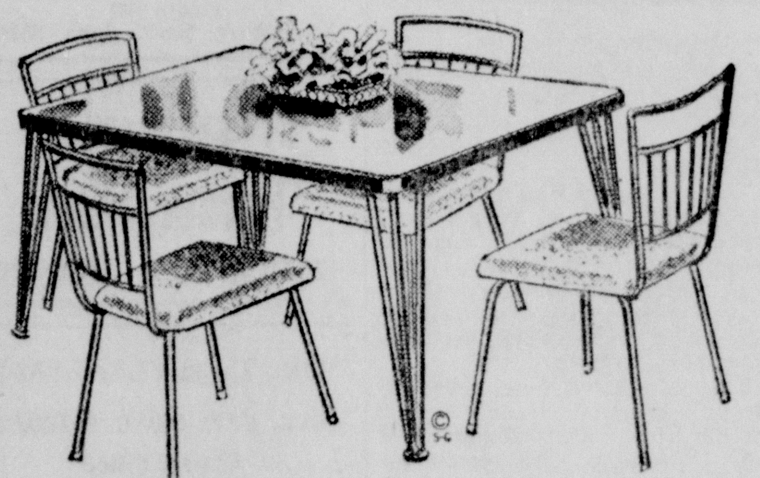

5 Piece
Breakfast Sets
$39.95

7 Piece
Breakfast Sets
$69.95

These Are the Lowest Prices in Our History!

Bring the Kids from 8 to 80 to See Baker's Bigger Than Ever Toyland . . . Hundreds of Toys, Games, Dolls, Wheel Goods. The Brightest and Biggest in Southern Illinois! Lay Away Your Children's Gifts Now — A Small Deposit Will Hold!

● Headquarters For Lionel Trains and Accessories ●

BEAUTIFUL
MIRROR
$4.95

SEVEN DRAWER
DESK
$29.95

ALL METAL
Wardrobes
$14.95

Full and Complete Line of All Nationally Advertised

SUNBEAM APPLIANCES

Make Us Your Christmas Gift Appliance Headquarters!

FLASH! Just Arrived! Truck Load of CHAIRS Special Holiday Prices!

FLASH! Just Arrived! Truck Load of CHAIRS! All Styles All Covers See Us for Xmas Chairs!

3 Speed
Record Players
$24.95

$59.95 Quality INNERSPRING
MATTRESS
$39.95

20 Inch WALL
CABINET
$7.95

Save as Never Before On

1955 Models Frigidaire and Norge Appliances

Close-out Prices — Make Us an Offer!

Drive Downtown Eldorado — Look For the Largest Neon Sign on North Fourth Street — That is Baker's . . . One of the Five Furniture Stores in Our Nation to Win "The National Merchant of Distinction Award" — THERE IS A REASON!

FREE GIFTS

BAKER FURNITURE COMPANY

ELDORADO'S OLDEST AND LARGEST

FREE Delivery

THE JUNIOR CLASS OF EQUALITY TOWNSHIP HIGH SCHOOL will present "Aunt Cathie's Cat," a mystery comedy in three acts, Tuesday, Nov. 22, at 8 p. m. in the school's gymnasium. The plot begins when two refined maiden ladies with their two attractive nieces and dumb-dora maid decide to rent a spooky mansion unaware that anything mysterious is going on. When the real estate agent takes his prospective renters over to the house to show it, two queer, rough looking people scurry across the stage carrying the bloody-faced body of a man. A strange white-faced woman dressed in black appears on the stairway, but disappears when she hears people coming. When the ladies move in, the night of horror and laughter gets underway and moves on at a fast tempo to the climax where the mystery is solved. The play cast includes, standing, left to right, Nana Sisk, Linda Mahan, Phyllis Payne, Louise McMurtry, Rita Roe, Ritha Teegarden, Sue Frohock, Delmar Feazel, faculty director; back row, left to right, George Sisk, Don Frohock, Jackie Barbre, Kenneth Dale, Terry Gossett. Members of the cast, but not present for picture, are Neva Hopson and Jim Harbison. (Register Staff Photo)

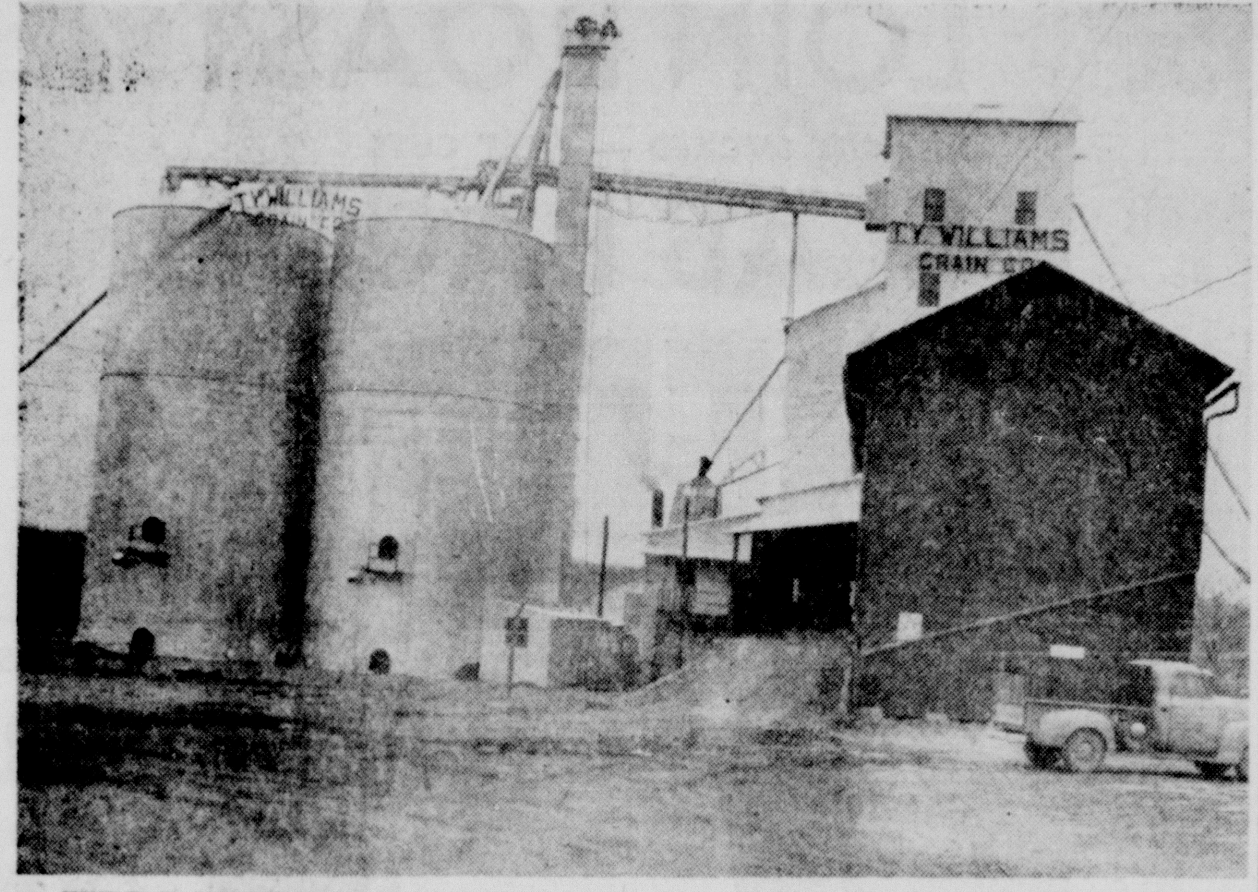

THE T. Y. WILLIAMS GRAIN COMPANY AT SHAWNEETOWN has just completed a building program that increases its storage capacity by 100,000 bushels. Four large metal tanks (there are two tanks directly back of the two that can be seen in the above picture) have been erected, along with a 95 foot elevator leg and high speed belts that can handle 2,500 bushels of small grain per hour. The tanks are each 55 feet six inches high and 26 feet four inches in diameter. This in effect gives the grain company two elevators, with greatly increased storage capacity. The old elevator, at right, still in use, has a capacity of 20,000 bushels of small grain and 30,000 bushels of ear corn. To be erected just east of the new tanks is a 24 by 55 foot steel and concrete building, which will house a corn sheller with a capacity of 1,500 to 2,000 bushels per hour. The sheller now in use has a capacity of 800 to 1,000 bushels per hour. The Williams Grain Co. ships both by rail and barge. Loading into railroad cars will be from the old elevator and into trucks to be hauled to barges on the Ohio river will be from the new tanks. Equipment has been installed so that grain can be quickly transferred either from the tanks to the old elevator, or reverse, as the need may be. Last year 120,000 bushels of grain were shipped by barge and plans call for a much greater amount to be moved by barge this year. A barge will handle from 30,000 to 60,000 bushels of grain, the equal of 15 to 25 railroad cars, C. P. Potter, manager, stated recently. Mr. Potter is a former Harrisburg resident. The tanks were purchased in Louisville, Ky., floated down the Ohio river to Shawneetown, then transported by truck to the company location, where the construction work was done by the Tom Covington Construction Co. of Bowling Green, Ky. Work of assembling the tanks started in April and was completed just a few days ago. Mr. Williams, a resident of Equality, has been in the elevator business since 1928, and has been at the present location at New Shawneetown since October, 1941. (Register Staff Photo)

The Daily Register, Harrisburg, Illinois
Monday, November 21, 1955 — Page One, Section Two

Chestnut-Sausage Dressing Provides Something Different for Thanksgiving

CHESTNUT AND SAUSAGE dressing will give tasteful variety if you'd like to experiment with something different.

BY GAYNOR MADDOX
NEA Food and Markets Editor

Chestunt-sausage stuffing for the traditional Thanksgiving turkey — that's a savory blessing. We tested it at the recent southern colonial dinner given by the American Spice Trade Association to celebrate its 50th anniversary.

Roast Turkey With Chestnut-Sausage Stuffing

Fifteen to 18-pound ready-to-cook turkey, salt, chestnut-sausage stuffing, 2 sticks butter or margarine, melted, 3 cups hot water.

Wash turkey and sprinkle inside lightly with salt. Fill body and neck cavities loosely with chestnut - sausage stuffing. Fasten neck skin to the back with a skewer. Fold wings flat against the body. Lace abdominal cavity with string and skewers to hold in stuffing. Tie legs together and fasten to tail.

Place on a rack in an open, shallow pan. Brush skin of bird with melted butter or margarine. Add hot water to the remaining melted butter or margarine into which dip a clean, white cloth. Wring out slightly and place over the turkey. Cook in a preheated slow oven (325 degrees F.) 6 to 6½ hours. If cloth dries out during the cooking period, remove from turkey and wring out again in warm butter or margarine water and place over turkey.

Chestnut-Sausage Stuffing (Yield: Stuffing for 15 to 18-pound turkey)

One pound sausage meat, 1 cup chopped onion, 1 cup sliced celery, ½ cup chopped parsley, 15 cups toasted bread cubes, 2 teaspoons salt, 1 teaspoon crumbled whole thyme leaves, 1 teaspoon crumbled whole marjoram leaves, 2 teaspoons ground sage, ½ teaspoon ground black pepper, ½ cup diced green olives, 1 pound (2½ cups) chopped chestnuts, roasted, ¼ cup melted butter or margarine, ½ cup water.

Brown sausage lightly in skillet along with onion and celery. Mix with remaining ingredients. Fill body cavity and crop of a 15 to 18-pound turkey with this mixture.

COLONIAL THANKSGIVING DINNER: Assorted hors d'oeuvres and chilled beverages, roast turkey with chestnut - sausage dressing, mushroom giblet gravy, sweet potato souffle, green beans with peanut browned butter sauce, Sally Lunn bread, butter or margarine, mixed green salad with spiced oil and vinegar dressing, frozen plum pudding, little chocolate spice cookies, coffee, tea, milk.

Herrin Duplicate Bridge Club Elects Officers

The Herrin Elks Duplicate Bridge club climaxed its 1955 season with a dinner-bridge for 90 area members and guests last Thursday evening at the Elks club. Following the dinner, the annual election of officers was held. Unanimously elected for the 1956 season were Charles R. Cook of Herrin, president; John Anderson, Herrin, vice president; J. W. McCord, Herrin, secretary-treasurer. Directors will be Vincent Zike, Herrin; Mrs. Lillian Altmire, West Frankfort; Mrs. John Weaver, Christopher; and Harold Ray, Marion.

During the evening, 20 tables of bridge were in play, in two sections. In Section A, for the North-South pairs, first place honors were taken by William Hart and Morse Moore of Benton. Wayne Gidcumb and Mrs. Morris Skaggs of Harrisburg won second place; Dr. and Mrs. James Donoskey of Benton, third; and Joe and Charles Helleny, fourth.

In Section A's East-West competition, winning pairs were Wesley Coyle of Valier and Vincent Zike of Herrin, first; Mrs. Joe Shelton and Mrs. Helen Mitchell of Marion, second; Okley Hays and "Gig" Hays, third; and Mrs. Ruth Stinle and Mrs. Myra Osborne of Murphysboro, fourth.

Of section B's North-South pairs, J. W. McCord and Stanley Weaver of Herrin took first place honors; Mrs. Wallace Owen and Mrs. Everett Stocks of Herrin, second place; Mrs. Isadore Goldsmith and partner, third; and the Harold Rays of Marion, fourth.

In section B's East-West competition, Mrs. Lillian Butterfield and Mrs. Herman Lambert of Harrisburg won first; Mrs. Harry Morris and Mrs. Kenneth Rodenbush of Benton, second; Mrs. J. W. McCord of Herrin and Mrs. John Weaver of Christopher, third; and Mrs. Pauline Bolger and Mrs. N. N. Norman of Marion, fourth.

The last bridge session of the '55 season will be held on Dec. 8 at the Herrin Elks, and the 1956 season will open Jan. 5, at 8 p. m.

Few Births in Counties with No Hospitals

SPRINGFIELD (UP) — No one was born in Henderson, Putnam or Menard County in the first nine months of 1955.

Illinois' population continues to grow. But you would never guess it from a look at the birth records of about 24 of the state's counties.

Henderson, Putnam, Bond, Monroe and Stark counties recorded only one birth each in 1954, while Menard had a total of six.

The reason for the startling statistics is that these counties are among 24 in Illinois which do not have general hospitals.

State Health Department officials explained that many persons in these counties go into another county or even another state for the birth of their children. Actually some have high birth rates, but more than 95 per cent of Illinois births are in hospitals.

Neighbor States Play Host

Several of the counties which do not have hospitals border on other states. For example, Calhoun County, which had only seven recorded births in 1954, neighbors Missouri; Clark, with 25 births, borders Indiana; Jo Daviess, with 10 births, borders Iowa; and Pope, with 14, borders Kentucky.

Other counties without general hospitals include Pulaski, Massac, Johnson, Edwards, Washington, Gallatin, Jasper, Cumberland, Moultrie, Scott, Brown, Mason, Marshall and Kendall.

Some of these counties without hospitals still manage to turn in fairly high birth records.

Massac, with a population of 13,594, had 124 births, and Pulaski, with 13,639 people in 1950, had 119 births in 1954.

Perry Outstrips Joe Daviess

The difference in birth rates between counties which have hospital and those which do not may be illustrated by Perry and Jo Daviess counties.

Perry had a 1950 population of 21,684, and Jo Daviess was very close with 21,459.

But Perry County, with a hospital, had 453 births in 1954 and 363 in the first nine months of 1955. Jo Daviess had 10 births in 1954 and five in the first nine months of this year.

Other low-birth rate counties without hospitals and their 1954 and nine-month 1955 records include: Edwards 21 and 13; Washington 10 and 7; Gallatin 24 and 18; Cumberland 16 and 5; Scott 2 and 2; Brown 6 and 3; Mason 6 and 1; Marshall 6 and 2; Kendall 3 and 3.

New Approach to Missionary Work By Protestants

WASHINGTON (UP) — American Protestants are quietly preparing for a revolutionary new approach to their century-old, yet barely begun task of converting Asia and Africa to Christianity.

They are facing up to the fact that the rising tide of nationalism and anti - Western sentiment in many countries has reached a point where the Christian gospel can make little headway if it is labeled a Western export.

The new approach calls for de-emphasizing the traditional practice of sending out missionaries to establish outposts of the Western white man's church. Instead, leading U. S. Protestant denominations are seeking ways in which they can support and strengthen the independent, native-led Christian churches which have been established in nearly every country of Africa and the Far East.

The 30 denominations which are members of the National Council of Churches will send representatives to a meeting at Dayton, Ohio, Dec. 4-7, to discuss specific plans for adapting their far-flung mission programs to the new "partnership" concept.

Franklin's Son

William Franklin, son of Benjamin Franklin, was the last royal governor of New Jersey. He bitterly opposed American independence and refused to follow his father in the move to make America an independent nation.

Somerset

George Pyles of Liberty visited Saturday morning with his mother, Mrs. Mary Pyles.

Mrs. Gladys Williams was a dinner guest Thursday of Mrs. Mary Agnes George of Herod.

Mrs. Mae Wallace has called recently with Mrs. Dorothy Beal and children.

Mrs. Pearl Haney visited Thursday with Mrs. John Haney of Harrisburg.

Mr. and Mrs. Jack Mattingly and children of Equality visited one day this week with her parents, Mr. and Mrs. Amer Pyles.

Mr. and Mrs. Ellis Pankey, Mr. and Mrs. Richard Swansey, Mrs. Hulda Swansey of Harrisburg and Gladys Williams were dinner guests Thursday of Mr. and Mrs. Tom Conkle.

Mr. and Mrs. Elmer Stilley and family of Harrisburg, and Mr. and Mrs. Gene Williams and daughters of Evansville have been dinner guests with Mr. and Mrs. Wilmer Williams. Mr. and Mrs. Bill Walker and daughter, Wanda, of Evansville were afternoon callers.

Mr. and Mrs. Hillis Steapleton called this week on Mr. and Mrs. John Adams.

Mr. and Mrs. Bill Oxford and son, Ricky, visited this week with Mr. and Mrs. Shad Oxford and sons, Lowell and Charles.

Frances Stricklin visited one day this week with Beulah Mae Mathews and children.

Mrs. Jane Gulley and children, Vicki and David Lee, of Mitchellsville and Mrs. Ada Melton visited last Tuesday afternoon with Mrs. Dorothy Oxford.

Mr. and Mrs. Bill Oxford and son, Ricky, attended a birthday dinner Sunday at Mitchellsville at the home of Mr. and Mrs. Bill Williams. The dinner was in honor of Bill and James Williams, brothers.

Mr. and Mrs. Wilmer Williams visited Friday night with Mr. and Mrs. Lawrence Wallace of Harrisburg.

Earl Hathaway and daughter, La Nelle, were Wednesday night visitors at the home of Mr. and Mrs. Hillis Steapleton.

Dot Oxford, Mary Lee Adams and Hazel Driskell attended church at Rocky Branch Sunday night where Rev Robert Booten is pastor.

La Verne Hathaway and daughter, La Nelle, accompanied by her parents, Mr. and Mrs. Sherman Aldridge of Harrisburg and Mary Cowgill of Rosiclare, went to Rosiclare and Elizabethtown Sunday where they visited Mrs. Anna Griffin who is critically ill. On the way they stopped for dinner in Eichorn.

Mr. and Mrs. John Adams visited at the home of his parents, Mr. and Mrs. Jack Adams, Sunday afternoon.

Pearl Haney, La Verne Hathaway, Dot Oxford, Mary Lee Adams and Hazel Driskell of the Mountain Home Bureau unit attended the district meeting of various units which was held Tuesday afternoon at Ingram Hill church. Mary Harper, the home adviser, gave the major and minor topics, "Making Fabrics Scallops" and "Time for the Things We Want to Do." A large crowd attended and refreshments of cold drinks and potato chips were served.

Mrs. Eva Rogers and Mrs. Violet Hicks of Harrisburg visited Tuesday afternoon with Mrs. Fannie Driskell.

Mr. and Mrs. Edward Forwe and children and Bob Westmoreland visited one day this week with Mr. and Mrs. John Adams.

Bob Hudnell of Harrisburg visited one afternoon recently with Mr. and Mrs. Virgil Hicks.

Mr. and Mrs. Sherman Aldridge of Harrisburg and Mrs. Mary Cowgill of Rosiclare were dinner guests Wednesday of Mr. and Mrs. Earl Hathaway.

Callers this week at the home of Mr. and Mrs. Herman Driskell have been Milo Lambert, Harrisburg, Dot Oxford, Mr. and Mrs. Allan Matthews and Arthur Stricklin.

Mr. and Mrs. Virgil Hicks and daughter, Marylin Kay, were in Carmi Tuesday morning.

The Sewing club met this week at the home of Mrs. Gladys Driskell for an all day quilting. Those present were Fannie Driskell, Mayme Buchanan, Lura Hicks, Pearl Mattingly and the hostess, Gladys Driskell.

Callers this week at the home of Mr. and Mrs. Bill Oxford have been Mr. and Mrs. Shad Oxford, Mary Lee Adams and Wayne Seten.

Mrs. Hulda Swansey of Harrisburg is visiting for a few days with her son-in-law and daughter, Mr. and Mrs. Tom Conkle.

Mr. and Mrs. Albert Williams of Rocky Branch visited Saturday evening with Mr. and Mrs. Wilmer Williams and family.

Mr. and Mrs. Arthur Stricklin and family were house guests one night this week with Mr. and Mrs. Hardin Evans of Gaskins City.

Johnnie Adams visited one afternoon this week with his uncles, Andy and John Brandon of Eldorado.

Callers this week at the home of Mr. and Mrs. Bill Haney and family have been John Haney of Harrisburg and Mr. and Mrs. Billie Dale Haney of Equality.

Irene Langford of Liberty and La Verne Hathaway and daughter, La Nelle, visited one afternoon this week with Mrs. Nora Church who is ill.

222 Killed on Illinois Highways During October

SPRINGFIELD (UP)—There were more Illinois traffic fatalities in October than in any month this year, with 222 persons killed on the state's highways, highway statistics revealed today.

The October fatalities hiked the total for the first 10 months of the year to 1,712, an increase of 3 per cent over the same period last year.

This Thanksgiving see why A&P's celebrated quality foods and famous store-wide savings are favored

for Thanksgiving Feasting

A&P — You DO Save More at A&P!

Open 'til 6 p. m. WED., NOV. 23
Closed Thanksgiving Day Nov. 24

GRAPEFRUIT or Oranges 8 Lb. Bag 49c

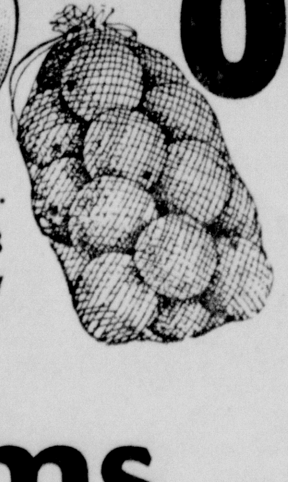

Porto Rican Yams 3 Lbs. 29c

Long Island Jumbo 12 Size Cauliflower Ea. 29c

Fresh Cranberries 2 1-Lb. Cellos 35c
Florida Juice Oranges 216 Size 2 doz. 49c
Sweet Juicy Jonathan Apples 4 Lb. Bag 39c
Pascal Celery lg. size 19c

Eatmor Brand Cranberry Sauce 2 16-Oz. Tins 29c

Sultana Quality Fruit Cocktail No. 2 1-2 Tins 3 for $1.00
For Pies A&P Pumpkin No. 2 1-2 Cans 2 for 29c
Pitted Red Pie Cherries 2 16-Oz. Tins 35c
Green Cut Asparagus 2 15-Oz. Tins 49c
Del Monte Fruits for Salad 16-Oz. Tin 37c
Whole Kernel Golden Niblets Corn 2 12-Oz. Tins 29c
Del Monte Sliced Peaches 29-oz. Tins 2 for 63c
Corn 'n Peppers Niblets Mexicorn 2 12-Oz. Tins 33c

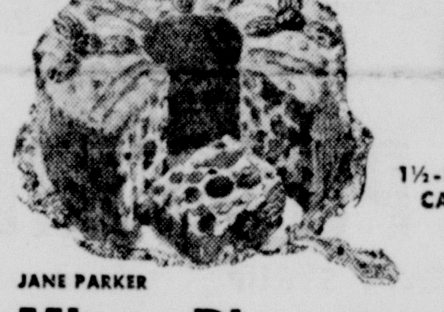

JANE PARKER FRUIT CAKE 1½-LB. CAKE $1.39 — 3-LB. CAKE $2.75 — 5-LB. CAKE $3.98

JANE PARKER Mince Pie REGULAR PRICE 59c 49c
JANE PARKER LARGE 8" Cherry Pie REGULAR PRICE 49c 39c

Eight O'clock MILD AND MELLOW COFFEE 1-Lb. Bag 79c — 3-LB. BAG $2.31

A&P SLICED PINEAPPLE 3 No. 2½ Cans $1.00

Nutley Colored MARGARINE 2 1-Lb. Ctns. 35c

AMERICA'S FOREMOST FOOD RETAILER . . . SINCE 1859
A&P Food Stores
THE GREAT ATLANTIC & PACIFIC TEA COMPANY
All prices effective through November 23rd

FRESH — Captain John OYSTERS STANDARDS 85c PT. SELECTS 99c PT.

Independent Famous Brand — SLICED BACON 3 lbs. $1.00
BULK PORK SAUSAGE 3 lbs. 89c

U. S. GOOD — LOIN OR ROUND BEEF STEAK lb. 69c

FAT HENS . . . Lb. 45c
FIRST CUT PORK CHOPS Center Cuts 59c LB. 35c

Bramlet Meat Market
AT YOUR A&P STORE

Kroger
LIVE BETTER - FOR LESS

Feast Better! Save More!

SHOP NOW! OUR STORES ARE BULGING WITH FRESH STOCKS OF FEAST FAVORITES!

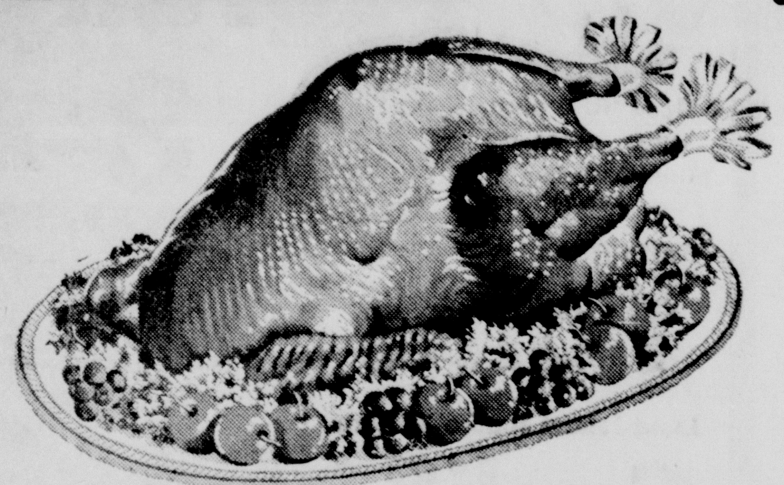

OVEN READY -- Tender Broad Breasted — 20 lbs. or over

TURKEY lb. 39c

A wide variety of sizes — Value Priced

FRES-SHORE **OYSTERS** Standards Pint **85c**

READY TO ROAST — FANCY
YOUNG DUCKS lb. 55c

SWIFT'S LINK PORK
PORK SAUSAGE 3 LB. CTN. $1.00

PORK LOIN — 7 RIB CUT
LOIN ROAST lb. 35c

HICKORY SMOKED — FIRST CUTS
SLAB BACON lb. 29c

Jumbo Searles

Red ripe and ready to fix for your Thanksgiving feast.

CELLO PACKED

CRANBERRIES

2 1-lb. Cello Bags **29c**

SEALTEST **ICE CREAM** ½ Gallon **89c**

FOR DELICIOUS PIES
KROGER PUMPKIN 2 No. 2½ Cans 23c

KROGER WHOLE — IN HEAVY SYRUP
SWEET POTATOES No. 3 Squat Can 25c

KROGER — FIVE FAVORITE FRUITS
FRUIT COCKTAIL No. 2½ Can 39c

SPICED RIGHT — PRICED RIGHT
KROGER APPLE SAUCE 2 303 Cans 29c

OCEAN SPRAY Cranberry

SAUCE 2 CANS 29c

LOIS RAE'S
SWEET PICKLES QT. JAR 35c

KROGER CRUSHED
PINEAPPLE No. 2 Can 29c

WORLDWIDE **PEACH HALVES** No. 2 1-2 Can	29c
KROGER **MINCE MEAT** 9-oz. Jars	2 for 45c
HANDY "POP-OPEN" CANS **BORDEN'S BISCUITS** 8-oz. Can	10c
AVONDALE CUT **GREEN BEANS** 303 Cans	2 for 29c
GOLDEN — WHOLE KERNEL **NIBLETS CORN** 12-oz. Cans	2 for 35c
TOP YOUR DESSERTS WITH **REDDI-WIP**	can 49c
KROGER FROZEN FORDHOOK **LIMA BEANS** 10-oz. Pkg.	25c
KROGER FROZEN **ORANGE JUICE** 6-oz. Cans	6 for 99c
KROGER — 6-oz. Jar $1.29 **INSTANT COFFEE** 2-oz. Jar	47c

WISCONSIN — SHARP
CHEESE 13⅜ oz. Wedge **65c**

KROGER — VACUUM PACK
COFFEE Lb. Tin **89c** 2 LBS. $1.77

GREAT NEW TV DRAMA
Starring Academy Winner BRODERICK CRAWFORD
"HIGHWAY PATROL"

CHANNEL 12 KFVS-TV
9:30 P. M. every Thursday

Grade A PEVELY MILK ½ Gallon	35c
Big Top — Goblet PEANUT BUTTER 9½ oz.	49c
Lay's Twin Pack POTATO CHIPS Pkg.	59c

NOW . . . at your KROGER STORE get TOP VALUE STAMPS and SAVE! . . . SAVE! . . . SAVE!

Every time you shop at Kroger you get Top Value Stamps. You receive one Top Value Stamp with each 10c purchase, 10 stamps with every dollar you spend.

Save your Top Value Stamps in the savers book you get FREE at Kroger. The Top Value Stamp Gift Catalog, which you also get FREE at Kroger, tells you the number of stamps you need to get the item of your choice.

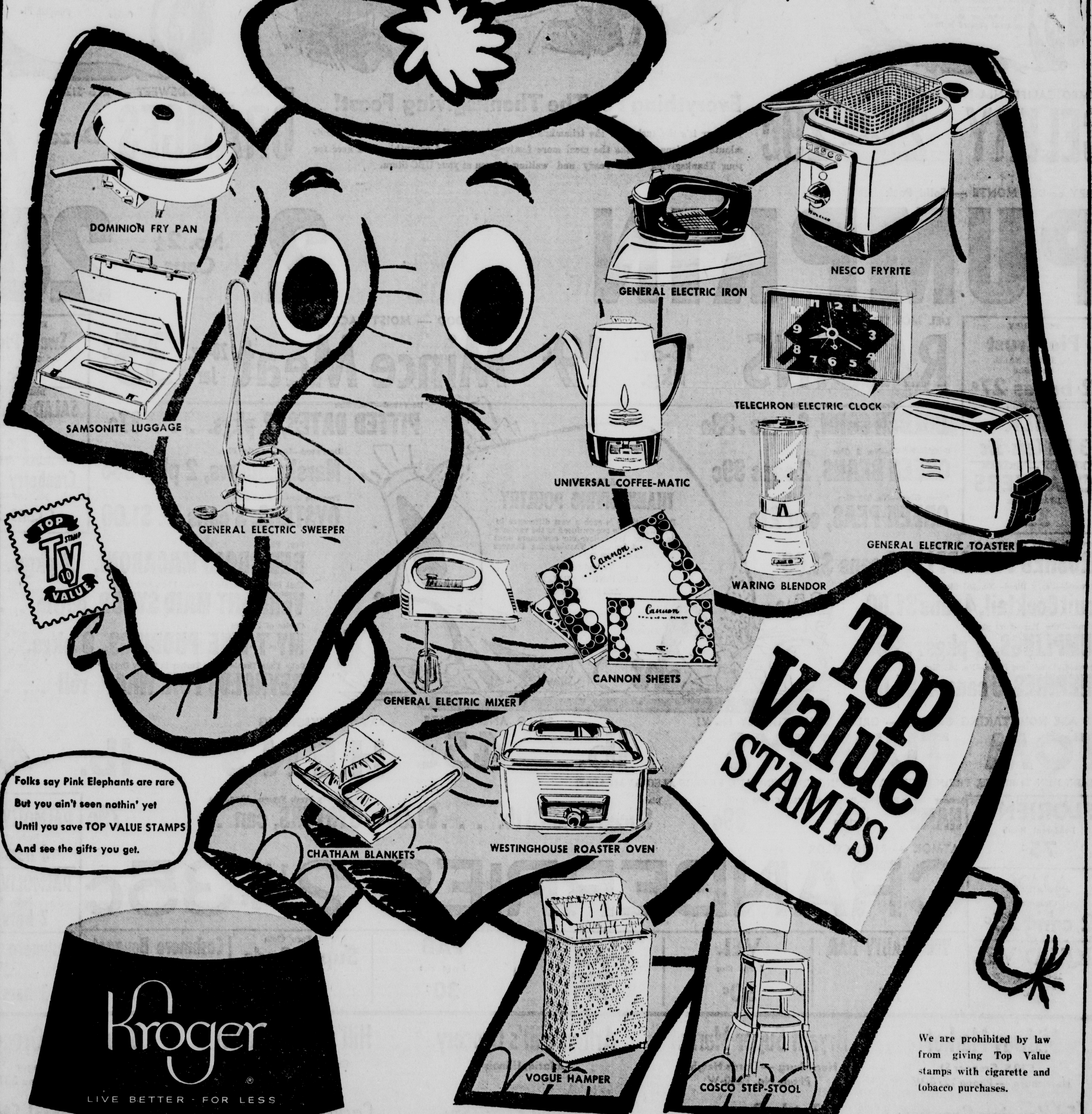

We are prohibited by law from giving Top Value stamps with cigarette and tobacco purchases.

FOR YOUR *Thanksgiving Dinner*

Pumpkin Pie

(Makes 9-inch single crust pie)
1 cup granulated sugar, ½ tsp. salt, 1½ tsps. cinnamon, ½ tsp. nutmeg, ½ tsp. cloves, ½ tsp. ginger, ½ tsp. allspice, 2 eggs, 1½ cups cooked pumpkin, 1 2/3 cups (large can) undiluted Carnation Evaporated Milk, 9-inch single crust unbaked pie shell.

Combine ingredients until smooth. Place in unbaked pie shell. Bake in hot oven (425° F.) 15 minutes; lower temperature to moderate (350° F.). Continue baking about 35 minutes or until custard is firm.

Fruit Cup
Cream of Celery Soup
Roast Turkey with Stuffing
Cranberry Sauce
Succotash
Sweet Potatoes Diced Beets
Assorted Relishes
Bread and Rolls
Coffee Pumpkin Pie

JUMBO CALIFORNIA PASCAL
CELERY 2 Bchs. 29c

Everything For The Thanksgiving Feast!

Whether it's the turkey or the trimmin's you want now—the main dish or the last-minute additions to make the meal more festive— you'll find everything you need for your Thanksgiving feast ready and waiting for you at your UBC Store.

FLORIDA — SEALDSWEET — 216 SIZE
ORANGES Dozen 29c

LIBBY or DEL MONTE — Solid Pack
PUMPKIN 2 No. 2½ Cans 29c

PILLSBURY
Pie Crust
½ PRICE SALE
9-oz. Size
2 boxes 27c

CARNATION
MILK
3 Tall Cans 39c

NABISCO — GRAHAM
CRACKERS
1-Pound Box
33c

DEL MONTE — SEEDLESS
RAISINS 15-oz. Pkg. 19c

DEERWOOD — MOIST PACK
Mince Meat 20-oz. Jar 35c

FOODCRAFT
Sweet Pickles
22-oz. Jar
25c

DEERWOOD
SALAD DRESSING
24-oz. Jar
39c

OCEAN SPRAY
Cranberry Sauce
No. 300 Size
2 cans 39c

Deerwood— Cream Style—No. 303 Size
GOLDEN CORN, 2 cans . 33c

Bush's—Whole—No. 2 Size
GREEN BEANS, 2 cans 39c

Green Giant—No. 303 Size
GREEN PEAS, can 21c

Deerwood—Fancy Hawaiian—No. 2 Size
CRUSHED PINEAPPLE, 4 cans $1.00

Deerwood—Fancy Diced—No. 303 Size
Fruit Cocktail, 4 cans $1.00

Viviano—Pure Egg—8-oz. pkg.
DUMPLINGS, 2 pkgs. . 35c

Deerwood—Red, Sour, Pitted—No. 303 Size
CHERRIES, 5 cans . $1.00

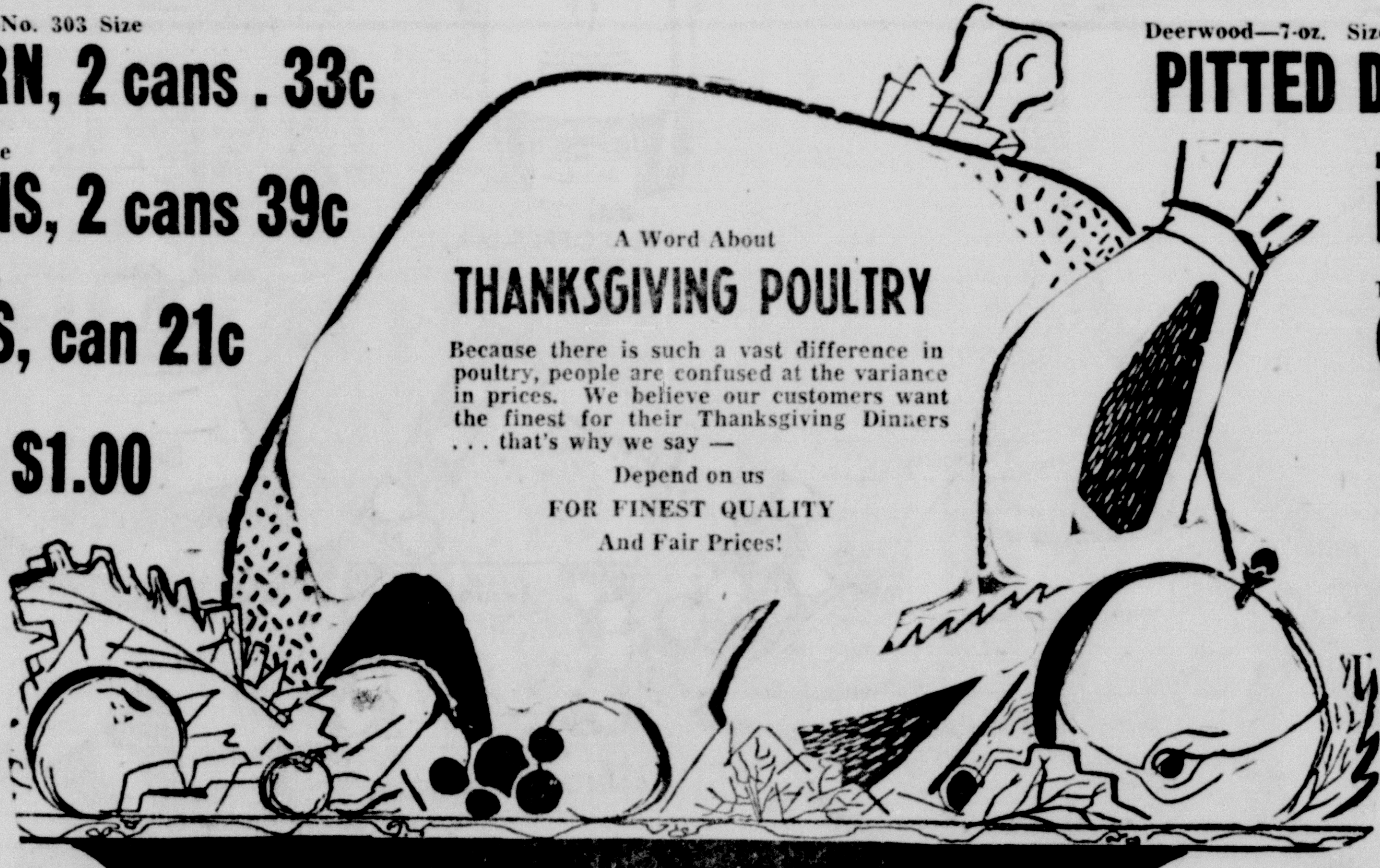

A Word About
THANKSGIVING POULTRY

Because there is such a vast difference in poultry, people are confused at the variance in prices. We believe our customers want the finest for their Thanksgiving Dinners . . . that's why we say —

Depend on us
FOR FINEST QUALITY
And Fair Prices!

Deerwood—7-oz. Size
PITTED DATES, 2 pkgs. . . . 37c

Deerwood—10-oz. Cello Pkg.
Marshmallows, 2 pkg. 33c

Treasure Bay — 4 2-3 Size
OYSTERS, 3 cans . . $1.00

7-oz. Pkg.
RED CROSS MACARONI, 2 pkgs. . 21c

That Delicious Maple Flavor—12-oz. Size
VERMONT MAID SYRUP, bottle . . . 31c

Choice of Flavors
MY-T-FINE PUDDINGS, 3 pkgs. . . 27c

Bake Your Thanksgiving Turkey in Heavy Duty
REYNOLDS FOIL WRAP, roll 59c

WE ARE NOW TAKING ORDERS — ORDER YOUR TURKEY NOW! 20 LB. AND UP SIZE
TOM TURKEYS lb. 45c
SMALL HEN TURKEYS, FRYING TURKEYS, BAKING CHICKENS AND FRYERS ALSO AVAILABLE

FAT THANKSGIVING
HENS lb. 47c

FLORIENT
Deodorant Bomb
75c

AJAX
Cleanser
2 cans 25c

LIQUID VEL
12-oz. Can
39c

Armour Star or Reelfoot—Butt Portion 49c—Center 79c
HAMS Shank Portion LB. **39c**

Dixie
Sliced Bacon 3 lb. . . . $1.00

Oyster Bay Fresh Frozen—12-oz. Can
OYSTERS, can 79c

1c Sale
PALMOLIVE SOAP
Regular Size
4 bars 29c

PALMOLIVE SOAP
Bath Size
2 bars 27c

Cashmere Bouquet
SOAP
Regular Size
3 bars 27c

EATMOR — RICH COLOR
CRANBERRIES 2 1-Lb. Bags 35c

VEL BEAUTY BAR	VEL Large Size	For Automatic Washers AD Detergent	FAB Large Size	With Face Cloth Super Suds Large Size	Cashmere Bouquet SOAP Bath Size
23c	30c	37c	30c	31c	2 bars 27c

Midway Market
520 S. Granger St.
Harrisburg — Phone 1274-W

Bryant Super Market
Harrisburg — Dorris Heights
Phone No. 1240-W

Arthur Hill's Grocery
Galatia, Illinois

Hill's Food Market
Carrier Mills, Illinois

Burroughs' Grocery
1002 S. Granger
Harrisburg — Phone 337-R

Ed Keneipp Grocery
1001 S. Land
Harrisburg — Phone 696-R

Tuttle Grocery
904 Longley
Harrisburg

Henshaw's Grocery
Phone No. 4274
Carrier Mills

Cockrum's Grocery
Galatia, Illinois

Gill's General Store
General Merchandise
Herod, Illinois